

QUOTE

"Do you wish men to speak well of you? Then never speak well of yourself." —Pascal

# The Chelsea Standard

25¢  
per copy

ONE HUNDRED-SEVENTEENTH YEAR—No. 2

CHELSEA, MICHIGAN, WEDNESDAY, JUNE 10, 1987

24 Pages This Week Plus Supplement

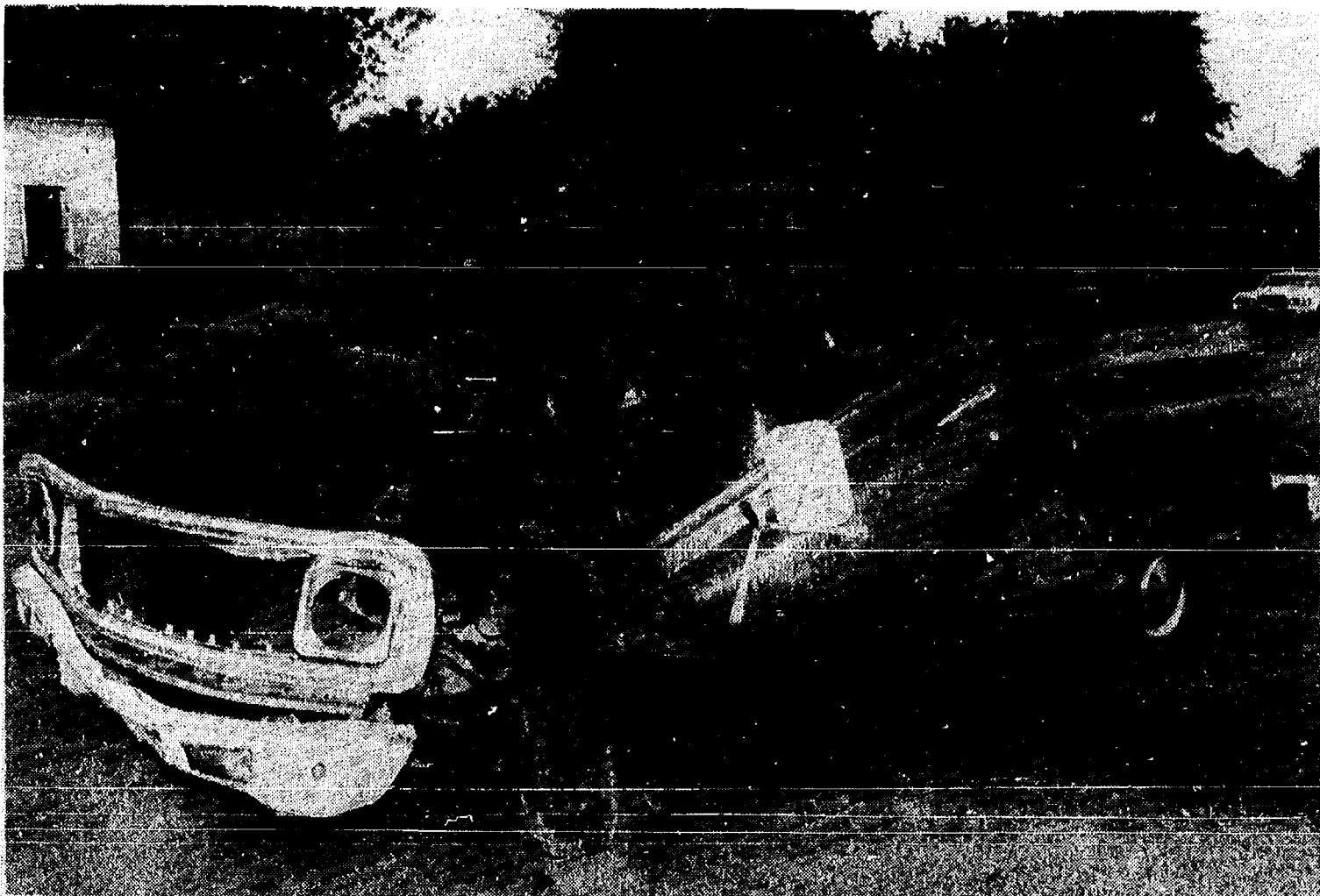

MONROE SALYER was driving this truck when it ran off Waterloo Rd. and crashed into a tree Sunday night. Salyer was dead at the scene. Salyer was a bus mechanic for the Chelsea School District.

## Monroe Salyer Killed In Waterloo Rd. Crash

A 37-year-old Chelsea man was killed Sunday night when his pick-up truck failed to negotiate a curve on Waterloo Rd., hit a tree and caught fire.

According to Washtenaw County Sheriff's Department Deputy Harley Rider, Monroe Salyer's 1972 truck was airborne when it hit a two-foot diameter tree at the bottom of a 15-foot embankment and burst into flames at 9:22 p.m. near Lingane Rd. Salyer was pinned in the wreckage and "probably would have died without the fire," Rider said.

Salyer, of 19420 Waterloo Rd. was westbound heading toward his home

when the accident occurred. A witness, who was eastbound, was forced off the road as Salyer's vehicle crossed the centerline and passed in front of her. The witness said Salyer's truck was traveling at a high rate of speed.

Rider said that the vehicle apparently caught fire on impact.

Sheriff's Department Deputy Stan Yates was first on the scene, Rider said.

"They went through three hand-held fire extinguishers before the Chelsea Fire Department got there," Rider said.

Rider said there were reports that Salyer had left a party shortly before the crash. Blood samples were taken to determine if alcohol was a factor in the accident.

Salyer had been a mechanic at the Chelsea School District's bus garage for 11 years.

## Vacation Bible School Sessions Start Soon

Now that school is out, local churches are offering a variety of activities for children. Camping trips, field trips, and vacation Bible schools lead the list.

Imaginative themes for the Bible schools include a re-enactment of life in a Palestinian village, cartoon characters, and lessons on the importance of water.

Losing no time after public school lets out, three area churches are starting their Bible schools next week, June 15-19, including Zion Lutheran, Chelsea Church of Christ, and Galilean Baptist church.

The theme of Zion Lutheran's Bible school is "Jesus Teaches Us." All children from the ages of three until they reach the eighth grade are welcome to join in crafts and activities every morning from 9 to 11:30. There is no registration and no fee, just a daily free-will offering.

Chelsea Church of Christ Bible school will meet in the early evening from 7 to 8:30 p.m. The school is open to all ages up to adult. For more information, call 475-8458.

Galilean Baptist church at Portage Lake is holding their Bible school in the morning, 9:30 to noon. For more information call 426-4328.

The next week, June 22 to 26, Dexter Gospel church is offering their Bible school which features costumed characters such as Cookie Monster, McGruff the crime dog, Garfield, Raggedy Ann, and clowns Jingles and Jangles. Each day will have a different theme such as ice cream day or balloon day when helium balloons are released. Daily activities include athletics, crafts, Bible lessons, and chapel time.

About 160 to 170 children usually participate in the Gospel church's Bible school which will be held each morning from 9 to 11:30 a.m. Explains Bible school director Dan Martin, "We teach from God's word how He would have us lead our lives. We try to steer the children in the right direction."

Our Savior Lutheran's Bible school meets the same week and the same hours as the Dexter Gospel school, with the addition of a closing service, June 26 at 7 p.m. Their theme is "God's Promises for You." The children will learn of God's promises through Bible study, videos, learner's books, craft projects, and music. For more information or to register, call the church office or Dayle Wright at 475-1583.

In mid-July, July 14, 15, and 16, five Dexter churches are offering as a vacation bible school, the re-enactment of a Biblical marketplace. Children will divide into tribes, learn trades that were practiced during Jesus' time, and shop under tents for merchandise which would have been sold in Biblical times. On the last day, families will join their children for a picnic, eating foods of the period. The five sponsoring churches are Webster United Church of Christ on whose grounds the school is taking place, St. Andrew's, St. James, St. Joseph, and the United Methodist.

The only other Bible school in July is offered by St. Paul United Church of Christ on July 21, 22, and 23. Their school will focus on water. Since the United Nations Decade of Water began in 1981, the school will "utilize a child's natural love and curiosity about water to explore water's fascinating and exciting qualities, and go beyond that to give children an appreciation and a growing awareness about water and our Earth. Mission dollars will be used to help efforts to provide safe drinking water to all people."

St. Paul's school is open to all children from ages three to sixth grade. It will meet from 9:30 a.m. to (Continued on page seven)

## Millage Proposals Passed By School District Voters

A proposition to raise the special education millage 1.5 mills passed by 141 votes in the Chelsea School District's annual election Monday.

It was the closest vote among three millage propositions as the two renewal requests passed by wide margins.

Ann Feeney was also returned to the Board of Education for a four-year term with 991 votes. There were 19 miscellaneous write-in votes.

Feeney, a 10-year veteran and former president of the board, was running unopposed. She takes the place of board president Art Dills, who decided not to seek re-election. New board officers will be elected in July.

The five-year renewal of the 20.5 mill operating base for the district passed, 760-327, with six invalid votes.

The one mill maintenance millage passed, 813-278, with two invalid votes. That money, approximately \$185,000 in 1987-88, is used for maintenance, repair and improvement of school facilities.

The new special education millage proposal, to raise the millage to 3.5 mills, was on the ballot in all Washtenaw county school elections and had to be passed by a majority of county voters in order to go into effect. With nearly all the votes counted by Tuesday morning, the proposition had passed 10,782 to 6,866, a 61 percent

margin. Chelsea voters passed it 615-474, or 56 percent.

"To my knowledge, it's the first time Chelsea voters have ever approved a county-wide millage proposal," said Chelsea Assistant Superintendent Fred Mills.

Washtenaw Intermediate School District, a centralized county agency, is largely responsible for educating the county's handicapped students. Money from special education millage is allocated according to a formula worked out by special education directors and district superintendents, Mills said.

With the special education increase, Chelsea School District has a total levy of 40.02 mills.

## Landfill Rates Raised To Halt Mounting Trash

In an effort to cut down on the amount of garbage being taken to the Chelsea landfill, the village has raised its rates for commercial haulers by 50 percent.

Village council voted to raise the rates from \$4 to \$6 per cubic yard, partly in anticipation that the Ann Arbor landfill will also raise its rates because it is experiencing the same kind of garbage influx.

Rates for village commercial businesses who haul their own garbage to the landfill remains at \$4.25 per cubic yard.

According to the village administration, the landfill received 47 percent more garbage in March this year than a year ago (3,761 cubic yards vs. 5,346 cubic yards) and 27 percent more in April this year than a year ago (4,591 cubic yards vs. 5,843 cubic yards). It said that most of the increase was due to commercial haulers who are coming from areas, such as southeastern Jackson county, where landfills have been closed. There are only two other landfills in Washtenaw county—Salem township and Ann Arbor.

"I've gotten calls from Homer and from the Lansing area," said Village Manager Fritz Weber.

Cutting the amount of garbage coming into the landfill will help to extend the life of the landfill, now projected to be about five years.

However, the village can't afford to cut revenues too much because it depends on the money to maintain the landfill.

Once the landfill closes, the village will have a limited number of options about how to dispose of local garbage.

"I think the Department of Natural Resources would be very hesitant to let us expand the landfill unless they were sure all the other alternatives, like recycling, were explored," said Weber.

The village is currently awaiting word from Washtenaw county about state grant money that might be available to begin a recycling pro-

gram here and at other Washtenaw communities.

"It would really surprise me if we didn't get the grant money," said Washtenaw County Director of Public Works Jack Durbin.

"Right now it looks very positive. We probably wouldn't get the money until August, then we could start the program immediately."

Work is scheduled to begin this month on phase two of the landfill, which amounts to building another cell at a cost of about \$35,000, Weber said.

"We originally put a liner (thick plastic) in only about two-thirds of the landfill," Weber said.

"That was to keep storm water from collecting. We kept the area we were using as small as possible."

## Proposed Gravel Pit Draws Civil Complaint Against Waterloo Twp.

A Waterloo township man has filed a civil complaint against the township and a Battle Creek company to stop the development of a gravel pit near his Clear Lake Rd. home.

The gravel pit, which has already been approved by the township planning commission, would be on land owned by Clare Wahl, 5250 Clear Lake Rd. Wahl, a dairy farmer, wants to sell the gravel by the ton to Cole Brothers Gravel Co.

Wahl's neighbor, Gust Norman, 5300 Clear Lake Rd., wants to stop him because "they don't want to follow the regulations of the township," Norman said. According to Norman, the township adopted an ordinance regarding such enterprises and "they want to have many deviations from it." Norman was reluctant to talk about the details of the case, saying "it's a private matter."

Norman said the gravel pit would be approximately 200 feet from his home on the opposite side of the road.

Named in the complaint, according to Chelsea attorney Peter Flintoft, who represents Norman, are Cole

Brothers Gravel Co. and Waterloo township. The complaint, Flintoft says, has a provision that will not allow Wahl to begin mining gravel until after a June 19 hearing in Jackson.

According to Wahl, gravel was last taken from the site in 1958 for the construction of I-94, before Norman's home was constructed. He said he has had several chances to sell gravel since then but for a variety of reasons decided against it.

The old five-acre pit sits on 25 acres Wahl owns.

"We can sure use some extra cash out here on the farm," Wahl says.

Wahl said the pit would be operated no more than six days a week between 7 a.m. and 6 p.m. He said there would be no permanent equipment on the site, although he admitted that mining could go on indefinitely depending on the demand for gravel and that eventually the entire 25 acres might be mined. He said there would be a gravel crusher on the site.

The township board is scheduled to act on the planning commission's recommendation next Tuesday, according to Supervisor Muriel Pluck.

## Drive Through Mail Boxes To Be Moved

The drive-by mail chutes at the Chelsea Post Office have been removed and replaced with standard mail boxes at the front of the building.

The drive-by mail chutes are being repainted. In 2-3 weeks they will be relocated to the east driveway of the Chelsea State Bank branch office at M-32 and Old US-12.

In addition, the existing collection box at Polly's Market will be discontinued, according to William Brenner, superintendent of postal operations.

"The new (drive-by) location will allow customers to safely deposit mail without leaving their vehicles," Brenner said.



ELSIE PAUL, known in the neighborhood as "grandma Paul," turned 85 on June 3. A Chelsea resident since 1924, she moved to 152 E. Summit to begin her married life 63 years ago. Her birthday was celebrated June 6 with a neighborhood block party attended by over 70 friends, neighbors, and relatives.

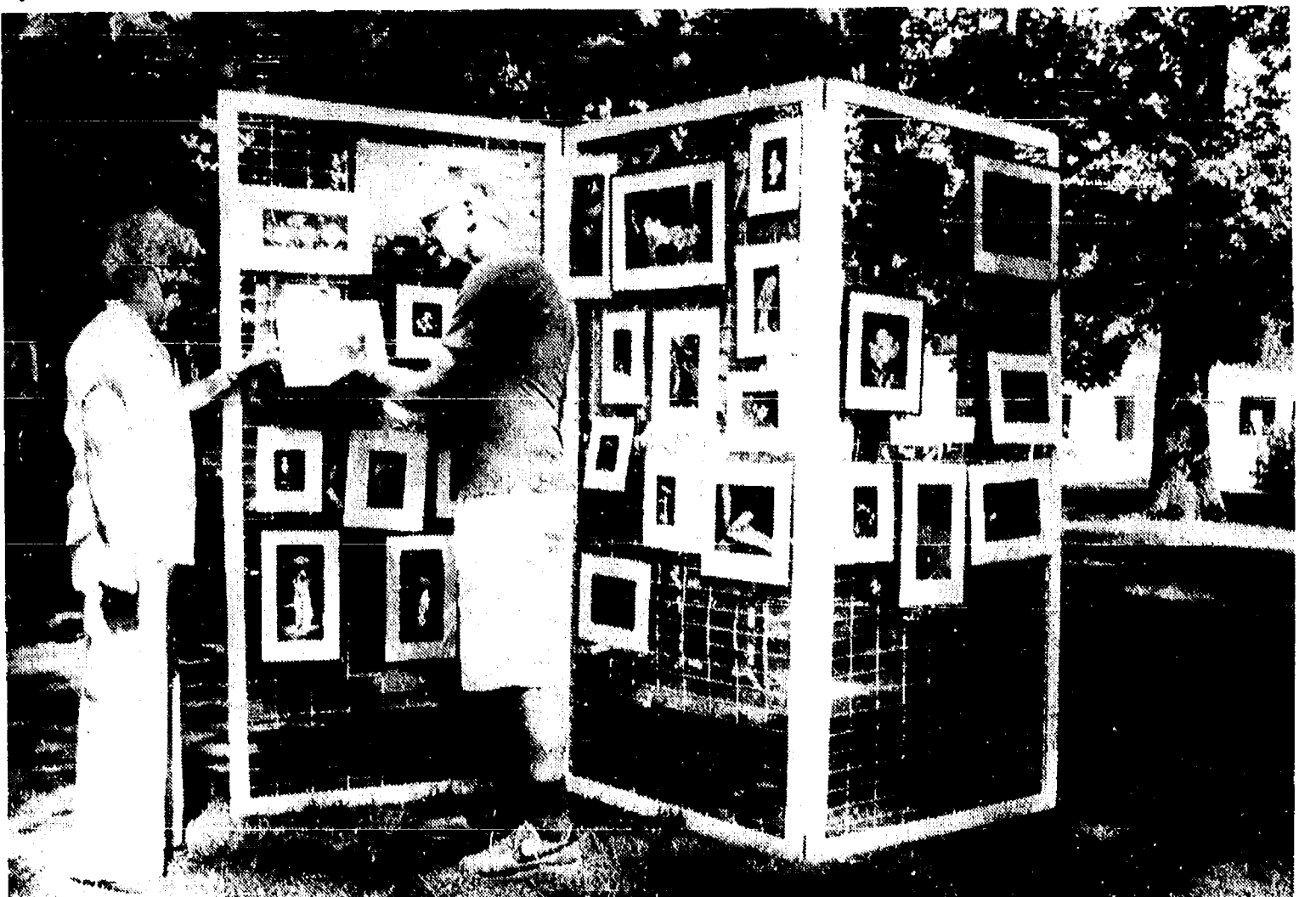

WILHELMINA EDER shows some of her scratch-board work to Chelsea resident Ben Bower during the 14th annual Art Show & Sale on the grounds of the Chelsea Medical Center last Saturday and Sunday. Part of the pro-

ceeds went to the Palmer Medical Scholarship. The show annually features the work of artists from Chelsea and nearby communities.



Established  
1871

## The Chelsea Standard

Telephone  
(313) 475-1371Walter P. and Helen May Leonard, Publishers  
USPS No. 101-720

Published every Wednesday at 300 N. Main Street, Chelsea, Mich. 48118, and second class postage paid at Chelsea, Mich. under the Act of March 3, 1879. Postmaster: Send address changes to The Chelsea Standard, 300 N. Main St., Chelsea, Mich. 48118.

In Michigan:  
One year in advance \$10.00  
Six months \$6.50  
Single copies mailed \$.50Outside Michigan:  
One year in advance \$12.50  
Six months \$8.00  
Single copies mailed \$.75

Subscription Rates (Payable in Advance)

MEMBER  
**NATIONAL PAPER**  
Association Founded 1865  
National Advertising Representative  
MICHIGAN NEWSPAPERS, INC.  
1827 N. Washington Ave.  
Lansing, Mich. 48906

## JUST REMINISCING

Items taken from the files of The Chelsea Standard

## 4 Years Ago . . .

Tuesday, June 7, 1983—

George L. Staffan of Staffan Funeral Home in Chelsea, was honored at a luncheon at the Amway Grand Plaza Hotel in Grand Rapids. Staffan was one of 25 funeral directors who received recognition for being licensed for 50 years or more.

216 seniors will graduate from CHS at commencement ceremonies on June 12. Featured speakers are two seniors chosen by a senior vote—Sandra Sundling and Matt McCallum. Faculty escorts will be June Winans, Marian Williams, Patrick Wade and James Bechtelheimer.

Chelsea's close game at the Carleton Airport districts (competing with Willow Run and Saline), was a 3-2, eight-inning win over Saline. Bulldogs will face the winner of the Oak Park district tournament. Coach Charlie Waller said the Bulldogs bunted a lot, and never really got a chance to hit hard. Donna Popovich pitched against the Hornets, had 10 strike-outs and gave up three hits.

Featured in the sports section were girls junior varsity and varsity baseball pitchers. Junior varsity pitchers were Jill Schaffner, Chris DeFant, Joann Tobin, Chandy Hurd and Kelly Hawker. Varsity pitchers were Beth Unterbrink, Marji Rawson, and Donna Popovich, the number one varsity pitcher this year.

Frederick A. Weber, village administrator and a strong force behind the new Dana Field softball complex, pitched one of the first balls last Friday as the field was dedicated on a rainy day.

## 14 Years Ago . . .

Thursday, June 7, 1973—

Eight candidates are seeking election for two four-year and a one-year term on the Chelsea Board of Education.

## WEATHER

For the Record . . .

	Max.	Min.	Precip.
Wednesday, June 3	85	65	0.00
Thursday, June 4	84	64	0.00
Friday, June 5	86	65	0.00
Saturday, June 6	87	65	0.00
Sunday, June 7	88	66	0.00
Monday, June 8	85	64	0.01
Tuesday, June 9	72	52	0.00

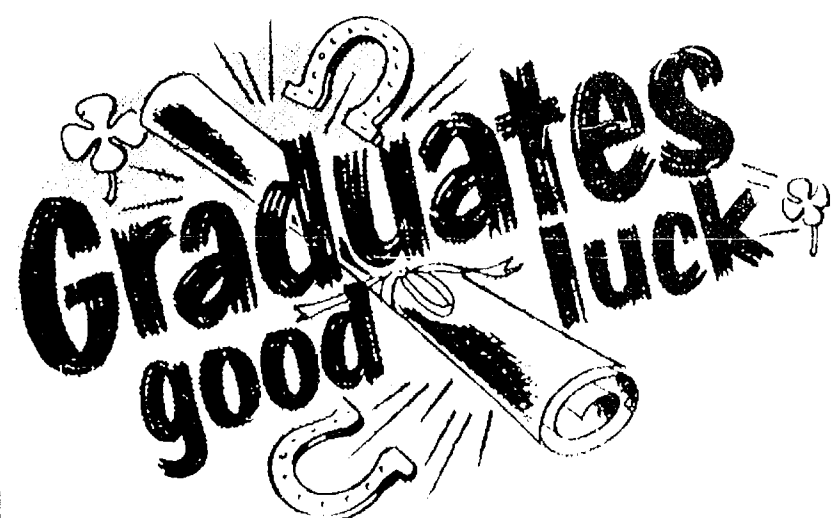
Congratulations  
Class of 1987WE ARE PROUD OF YOU  
and wish you the best!

Looking back on a job well done . . . looking forward to new achievement . . . members of the Class of '87 stand on the future's brink. May our graduates win even greater laurels in their chosen endeavors. May they fulfill the promise they have thus far shown. For in them lies the hope of the world.

Staffan-Mitchell

FUNERAL HOME

"Since 1853"

124 PARK ST., CHELSEA  
Phone 475-1444

## MICHIGAN MIRROR

By Warren M. Hoyt, Secretary, Michigan Press Association

## Prison Intake Halted; Judge Threatens Fines on Crowding

A federal judge has ordered a halt to prison intake in certain open areas at Jackson prison's reception and guidance center, a temporary freeze on taking new inmates in the state prison system, and gave elected officials a Nov. 1 deadline to halt the crowding of prisoners in Jackson, Ionia and Marquette institutions.

U.S. District Judge Richard Enslen also threatened fines of \$10,000 if the deadlines were not met.

The orders came at the conclusion of a compliance hearing on the third extension of a deadline to eliminate crowding at Jackson and Marquette prisons and the Ionia Reformatory.

A temporary restraining order remains in effect preventing admissions at the Jackson reception and guidance center, which is the initial checkpoint for nearly all inmates sentenced to the state system. Most inmates are there four-six weeks while they are classified and then placed in other prisons, and the freeze will mean prisoners must wait longer in county jails.

Enslen said the bunkbeds in the center's basement must be permanently closed and beds placed in "bulkhead" areas at the ends of cellblocks may no longer be used except on an emergency basis for not more than three days a week.

The penalty for violating the order will be the fine and permanent injunction against accepting new inmates at the center, he said.

The Department of Corrections recently moved 120 prisoners from the center to a new Ionia prison that was not scheduled to be occupied until early June in order to comply with the order and reduce population to its 539-bed capacity.

Enslen also ordered Governor Blanchard, the Legislature and the department to comply with the original consent decree by eliminating crowding at the three prisons by Nov. 1 or face the \$10,000 fine.

Department figures show the 4,713-bed Jackson prison is 225 over capacity, the 904-bed Marquette prison is 45 over capacity, and the 1,242-bed Ionia Reformatory nine over capacity.

Leo Lalonde, Corrections deputy director for communications, said the Nov. 1 deadline "gives us time to get our act together."

He noted five temporary and permanent prisons will be open by then and three others have been requested, but even that may not solve the problem given the current pace of 250 new inmates added every month.

"We'll make every effort to comply. We may have to find creative ways to do it," Lalonde said. Complying with orders regarding the three prisons may mean just moving some prisoners to other facilities, he acknowledged.

Earlier, a consultant for the U.S.

Justice Department said inmates at the center must spend up to 23 hours a day in or near their bunks, exposed to pigeon droppings.

The freeze on accepting new inmates at the Jackson center is "going to back up prisoners. The sheriffs will go crazy and maybe they won't have room to house their people," Lalonde said.

A second reception center is River-side at Ionia, but Lalonde said it handles only a fraction of the prisoners as the one at Jackson.

Michigan Sheriffs' Association executive director Bud Grysen said the order will add to the crowding in jails.

"Nearly half of the county jails are already overcrowded and have no space to hold these prisoners until the state Department of Corrections is able to receive them," he said.

The original deadline to eliminate crowding was set in a 1984 consent decree with the U.S. Department of Justice, giving the state a year to eradicate crowding in those prisons.

Blanchard later decided to refuse to use his powers to release prisoners early to address the problem.

The Corrections Commission has requested \$18.1 million to open 1,400 additional temporary and permanent facilities this year, but the request is still being reviewed by the Department of Management and Budget.

Sen. Nick Smith (R-Addison) urged DMB director Robert Naftaly to move quickly on the request, even though he said the federal judge may be overstepping his bounds by complicating crowding in county jails and other facilities.

The over-all system has about 2,700 more inmates than its 17,596-bed capacity, although the consent decree directly affects only the three major prisons. Planned or requested new prisons would alleviate overcrowding by 1990.

The new Ionia prison is one of six new facilities already scheduled to open this year, housing 2,517 more prisoners. Current estimates are that the state prisons will house 21,250 inmates by the end of the year.

The Office of Veterans' Re-employment Rights provides re-employment assistance to veterans, reservists and members of the National Guard. During fiscal year 1985, the office advised approximately 292,000 individuals of their re-employment rights at time of separation from active duty, responded to approximately 30,000 inquiries, and opened and processed about 1,850 re-employment rights cases, according to the U.S. Labor Department.

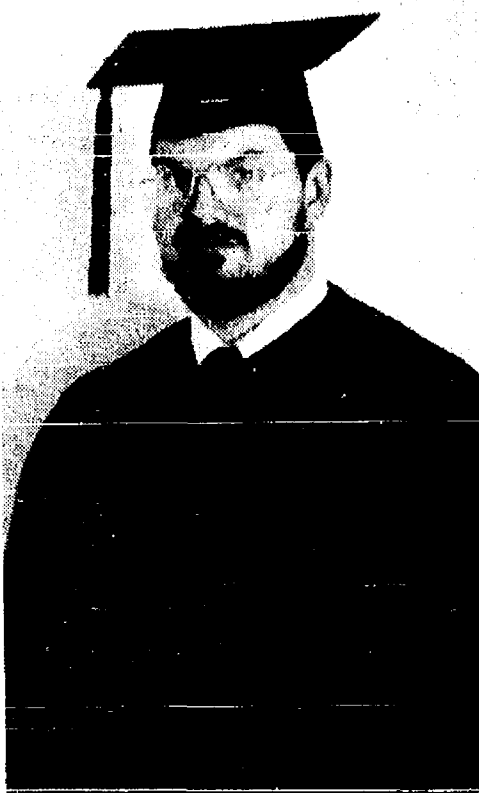

MICHAEL STONER, son of Mr. and Mrs. Charles Stoner, was awarded a bachelor of science degree in psychology from the University of Maryland on May 23. Michael was graduated from Chelsea High school in 1977, and completed his degree while serving with the U.S. Navy at Bethesda, Md.

Housing Fair for Senior Citizens  
Slated Aug. 14

The first annual Housing Fair for Seniors will take place Aug. 14 at Washtenaw Community College under the sponsorship of the Housing Bureau for Seniors.

The Fair is to provide practical information to senior citizens and their families about a variety of housing choices available in the community.

Managers of housing for the elderly, or those who would like to have more older adult tenants may participate in the Fair. Home designers and builders and other housing-related service providers and product dealers are also welcome.

Participants will be provided a display table and/or a classroom to present a video/slide show. Registration forms may be obtained by writing to the Housing Bureau for Seniors, 1010 Wall St., Ann Arbor 48109, or by calling (313) 763-0970.

The Housing Bureau for Seniors, a non-profit agency, is a volunteer-staffed housing referral service organization affiliated with the University of Michigan Medical Center. It provides housing information and counseling to senior citizens and their families living in Washtenaw county, and works to increase community awareness of senior housing-related concerns.

## Uncle Lew from Lima Says:

DEAR MISTER EDITOR:

Zeke Grubb came with a report at the country store Saturday night where enriched air is being tested for use in perking up old brains. When you git old, Zeke said, your blood vessels clog up like old water pipes so not enough gits through. Doctors are putting folks in tanks full of oxygen under pressure to git more oxygen in blood to the brain. Zeke said some patients have showed improvement in memory.

After he saw the report, Zeke said, he decided none of the fellers was ready fer that treatment. All of em are bothered by to many memories, Zeke declared, even if they do git some of em mixed up. Fer instant, Zeke said he got to thinking back to his childhood last week when he saw a item about the Food and Drug Administration recalling three brands of castor oil. The FDA said poison camfer was put in some bottles by mistake.

Zeke said he was happy to see the recall, but the FDA was about 70 year to late. He said he spent the most miserable part of his first 10 year trying to convince his Ma that castor oil was killing him. He begged her fer Epsom salts, Black Draught, dynamite, anything that would do the job instead of that slimy stuff. But no, Zeke said, his Ma was convinced that a full swaller of castor oil about twict a week would keep all systems on go.

As a man, Zeke said, he figgered castor oil no longer was medicine when he learned it worked fine in engines long before STP come up with slicker than slick. The best thing that can happen now, he went on, is that the FDA will declare the stuff unfit fer humans and take up the market slack by pushing castor oil as a regular oil additive like they do alcohol in gasoline. Meanwhile, Zeke said, his vote fer a service to mankind award goes to whoever slipped the camfer in the bottles.

To a man, the fellers remembered castor oil, and they endorsed Zeke's award idee unanimous. It was Clem Webster that wondered what memories today's children will take into their old age. Clem said he hopes it ain't that line about a mind being a terrible thing to waste. It ain't so much what the kids don't learn in school, Clem allowed, as it is what they learn everwhere else. Fer instant, he had saw where cards of Garbage Pail Kids are a hot item. Clem said the cards have drawings that would gag a buzzard. If that ain't enough, he said, the market in video tapes is bloody "slice and dice" movies kids rent and watch at home while the folks are gone.

Clem said he is strong agin censorship in the adult world, but when he thinks of what's going into the minds

of young people he can't help remembering that a cup of sewage in a barrel of wine is sewage just as sure as a cup of wine in a barrel of sewage is sewage. Clem said he didn't need a whiff of that high pressure oxygen to recall how quick his Pa was with his razer strap. Now, he said, we let the young tails wag the old dogs as long as we can keep coming up with names like "identity" and "peer pressure" to excuse ourselves fer what our kids do.

Which helps explain why Paul Dugan, 76, of Los Angeles woke up recent from six months in a coma to find his kin had declared him dead and sold everthing he had but his house and car a bank was fixing to auction. Which may explain why more old men are studying to be preachers. Life gets scary on the downhill drag.

Yours truly,  
Uncle Lew.The Hex  
Is Here!For a deeper, darker,  
faster tan . . .For the person on  
the go, who doesn't  
want to take time  
to sweat . . .It's the only  
Stand-Up Tanner  
in town!

CALL 475-1671

CHELSEA 475-1671  
**Ricardo's**  
HAIR & TANNING SALON  
MAIN ST. • CHELSEA • 475-1671

## Womancare of Ypsilanti, P.C. . . for today's woman

20%  
OFF

ANY ROUTINE SERVICE

OR FREE PREGNANCY TEST  
OR FREE PAP SMEAR

Call 483-3000 of ypsilanti, P.C.

Specializing in  
woman's health care  
needs.

- Gynecology Exams
- Family Planning (Birth Control)
- Pregnancy Testing
- Abortion Services or Problem Pregnancy Counseling

Located in the  
**GAULT VILLAGE**  
SHOPPING CENTER  
Easy Access Off I-94



## Lioness Club Installs New Officers

Chelsea Lioness Club and guests gathered Saturday evening in the Chelsea Hospital Dining Room for its annual installation dinner. At this time the following officers were installed for the 1987-88 year:

Judy Armstrong, president; Mary Steele, first vice-president, programs; Diana Daniel, second vice-president, service; Carol Brock, third vice-president, finance; Betty Severn, secretary; Barb Vosters, treasurer.

In addition, the following new members were formally inducted into the club at a ceremony led by Lion Club Liaison, Chuck Murphy. The new members welcomed this year are: Carol Brock, Lu Kramer, Jan Longworth, Alice Stimpson, Marge Wilson, Pat Kaminsky, Betty Leeman, Carol Reed and Carol Strahler.

The Chelsea organization was delighted to add so many new members in time for this year's fund-raising project, the Al G. Kelly-Miller Bros. Circus which is coming to town on June 29 for a one-day engagement. While the new members won't have to drive stakes for the tents or feed the elephants, they will still be busy. One of their tasks will be helping to provide children and senior citizens in the community who might not otherwise be able to see the circus with tickets generously donated by many of our local businesses. For additional information on these tickets, please call Barb Seiwia at 475-9277 or Barb Vosters at 475-8471.



ULLMAN-EMBERTON: Professor and Mrs. Joseph Ullman of Chelsea have announced the engagement of their daughter, Sara Elizabeth, to Paul Charles Lewis Emberton, son of Mr. and Mrs. Philip John Emberton of Shrewsbury, England. The future bride graduated from Chelsea High School in 1981, the University of Illinois in 1985 and is completing a master's degree in cello performance from Rice University in Houston, Tex. Her fiancé is a graduate of the University of Hull, the University of Nebraska-Lincoln and is completing a doctorate in economics at Rice University. An Aug. 30 wedding is planned.

## Modern Mothers Child Study Club Installs Officers

Members of the Modern Mothers Study Club held the final meeting of the 1986-87 year at Oak Point, Burrough's Farm Restaurant in Brighton, Tuesday, May 26.

Outgoing officers president Debbie Arend, vice-president Denise Long, recording secretary Cheryl Vogel, corresponding secretary Barbara Pruess, treasurer Katrina Thiel, program chairperson Jean Cooper, and finance chairperson Leisel Bowers were thanked and presented with stenciled wooden plaques.

New officers for the 1987-88 year were installed. They are: president, Denise Long, vice-president, Cheryl Vogel, recording secretary, Mickey Michaud, corresponding chairperson, Sue Carter, and finance chairpersons, Carol Zenz and Anne Mann. They were presented with fern plants in stenciled clay pots. As a special thank you to the president, Debbie Arend was given a crystal pitcher. Another very special tribute was given Jean Cooper who is moving with her family to Arkansas at the end of the summer. She received several gifts to remind her of Chelsea including a print of the Clock Tower and Depot. The club will miss Jean but wishes her well! A new member, Tammy Dettling, was welcomed into the club also.

The evening meal was enjoyed by all as was the entertainment, a game of Wheel of Fortune. It was a very "heart-warming evening" for all.

## Hurst-Wolf Marriage Vows Spoken at North Lake Church

Sally Marie Hurst, daughter of Mr. and Mrs. Charles Hurst of North Lake, married David B. Wolf, son of Mr. and Mrs. Raymond Wolf of Livonia, on April 25 at North Lake Methodist church at 4:30 p.m. The Rev. Sondra Willobee officiated.

The bride wore a white satin gown with a lace bodice.

Maid of honor was the sister of the bride, Mary E. Hurst of Plymouth. She wore a deep rose tea length dress with lace overlay.

Flower girls were Heather Hurst of Flushing and Jessica Sims of Milford, O., both nieces of the bride. They were dressed the same as the maid of honor.

Serving as ringbearer was the nephew of the bride, Jacob Sims of Milford, O. The best man was the brother of the bridegroom, Michael Wolf of Livonia, while Brian Wolf, also of Livonia was usher.

The reception was held at the Inverness Country Club at North Lake after which the couple took a four-day wedding trip to Orlando, Fla. to see Disney World and Epcot Center.

The bride is manager of Dancer's in Durand. The bridegroom is employed by Wayne Plumbing in Westland.

The couple is now residing in Chelsea on Park St.

## Lecture at Hospital Will Help Children Cope With Losses

The Education Department of Chelsea Community Hospital and the Children's Center present "Parents: How To Help Your Children Cope With Losses." This lecture is designed to address the way parents can help their children cope with losses (a friend, pet, temporary loss of a parent) that can occur in their lives.

Two known speakers in the area of loss, the Rev. Robert Weikert, substance abuse therapist with Chelsea Community Hospital, and Patty Magyar, Chelsea Community Hospital nursing, will provide ways parents can constructively guide children of all ages to develop coping skills.

The lecture will be held on Tuesday, June 23, in the Chelsea Community Hospital Woodland Rooms. At 6:30 p.m. hors d'oeuvres will be served in advance of the lecture at 7 p.m. A question and answer session will follow the lecture. The cost of the lecture is \$5 per person, or \$8 per couple. Reservations may be made by calling 475-1311, extension 401.

Parents who have children experiencing a loss are encouraged to attend this helpful and supportive lecture by the Rev. Weikert and Patty Magyar. Interested individuals may call the above number for further information about this lecture.

## Nature Programs Set At Hudson Mills Park

Several nature programs will be held at the Metroparks during the period of June 11-14. Here is the schedule:

Two programs will be held at the Outdoor Activity Center Building at Hudson Mills Metropark near Dexter.

"Some Like It Wet," a hands-on look at the inhabitants of the summer pond—especially for the young naturalist—will be held on Saturday, June 13 at 1:30 p.m.

"Getting to Know the Wildflowers," about the natural and colorful history of non-native wildflowers, will be held on Sunday, June 14 at 1:30 p.m.

Most events are "free," some have a nominal charge and many require advance registration. For information/registration, phone 1-800-24-PARKS (toll-free). A vehicle entry permit is required.

## SENIOR TIDBITS

Weeks of June 10-17

### MENU

Wednesday, June 10—Vegetable soup, egg salad sandwich on whole wheat bread, cabbage-pineapple salad, orange-apricot Jell-O, milk.

Thursday, June 11—Greek beef and bean stew, Polynesian spinach salad, French bread, fresh fruit, milk.

Friday, June 12—Tuna-macaroni salad, hard-cooked egg, tomato-green pepper, roll with butter, sliced pears, milk.

Monday, June 15—Sloppy Joe on bun, buttered corn, tossed salad, applesauce, milk.

Tuesday, June 16—Baked chicken, Italian rice, bright bean salad, whole wheat bread with butter, watermelon, milk.

Wednesday, June 17—Meatloaf, gravy, hot German potato salad, tomato-cucumber salad, roll with butter, pineapple tidbits, milk.

### ACTIVITIES

Wednesday, June 10—9:30 a.m.—Cards and needlework. 10:00 a.m.—Ceramics. 1:00 p.m.—Fitness. 1:00 p.m.—Bowling.

Thursday, June 11—9:30 a.m.—Cards. 1:00 p.m.—Needlework. 1:00 p.m.—Kitchen Band. 2:00 p.m.—Walking.

Deaf awareness program presented by University of Michigan's Deaf, Hearing and Speech Center. Friday, June 12—9:30 a.m.—Cards and needlework. 10:30 a.m.—Progressive euchre tournament.

Monday, June 15—9:30 a.m.—Cards and needlework. 9:30 a.m.—Bingo. 9:30 a.m.—China painting. 1:00 p.m.—Bingo.

Tuesday, June 16—9:30 a.m.—Cards and needlework. 9:30 a.m.—Crafts. Nina Lehman is teaching a "Netting" class. 1:00 p.m.—Euchre. Wednesday, June 17—Crossroads trip. 9:30 a.m.—Cards and needlework. 10:00 a.m.—Ceramics. 1:00 p.m.—Fitness. 1:00 p.m.—Bowling.

## Economist Predicts No Major Changes Under Greenspan

Farmers should not expect any major change in U.S. interest rate policies if Alan Greenspan is approved as chairman of the Federal Reserve Board, according to Michigan Farm Bureau agricultural economist Robert Craig.

"Dr. Greenspan is a respected economist," Craig said. "Given his past service as chairman of former President Ford's Council of Economic Advisors, I expect that he would be a conservative economist who would support conservative and moderate growth in the U.S. money supply."

## CAROL'S CUTS

40 CHESTNUT

Monday, Wednesday  
and Friday

475-7094

By Appointment Only  
9:00 a.m. - 3:00 p.m.

## PERSONALIZED NAME PLATES, PIN BADGES & DOOR SIGNS

MADE-TO-ORDER

## RUBBER STAMPS

Poster Board & Stencils

TYPEWRITER  
REPAIR SERVICE

## COPYING SERVICE

Chelsea Office Supply

118 S. Main St.

Ph. 475-3539 or 475-3542

Mon.-Fri., 9:30-5:30, Sat., 9:30-4

From the people making crystal a legend.

SWAROVSKI®



For papers, for pictures, or just to show how much you care, Father's Day is the perfect time for a gift of 32% full lead Swarovski crystal.

Exclusively yours from the Swarovski® Silver Crystal™ Collection.



## WINANS JEWELRY

## EAR PIERCING FREE

with purchase of piercing earrings. Parental consent required under 18

WINANS JEWELRY

Have a good summer, kids!!

Gemini's  
next

KID'S DAY

will be

AUGUST 13th

(kid's haircuts will be by appointment)

BE SURE TO LOOK FOR OUR  
"BEACH DAY"

to be advertised in The Standard!

Gemini

FAMILY HAIR CARE, INC.

107 W. Middle St., Chelsea

Open 8-8 Mon. thru Fri., Sat. 8-4

475-7006



Action III Hair Care NEXUS  
Ph. 475-7227  
105½ W. Middle St., Chelsea  
Open Every Evening

Your Dad always remembered you . . .  
. . . remember him

with an Action III gift certificate  
on Father's Day! (June 21st)





ROBERT NEUSTIFTER shows South school children how to play a mountain dulcimer during the school's Pioneer Day festivities last week. Many of the children

were eager to try it out, as well as many of the day's other activities. From left are Nicole Fite, Carrie Buss, Shalet Renaud and Michelle Johnson, all third graders.

## Farm Bureau Gets Pesticide Amendments

A bill reported out of the state House Agriculture Committee this week to strengthen Michigan's existing pesticide control law contains two amendments authored by Farm Bureau to address agricultural concerns.

"One of the accepted amendments was designed to assure that the bill would impact commercial agricultural pesticide applications and not farmers who apply pesticides on their own farms," said Ron Nelson, Michigan Farm Bureau legislative counsel. "We believe that current law adequately regulates the private application of pesticides on farms."

Nelson said the second amendment eliminated language that would have allowed law enforcement officers to randomly ask commercial pesticide applicators for identification.

"Representing agriculture's point of view, we thought the initial language could result in difficult situations between police officers and commercial applicators. The committee agreed with our concerns and struck the language," Nelson said.

Give a Gift Subscription  
To The Chelsea Standard



NICOLE FITE demonstrates a pioneer toy during South school's Pioneer Day last Friday. Children had the chance to try out pioneer arts, crafts and food at the annual event.

## JUST REMINISCING

Items taken from the files of The Chelsea Standard

### 24 Years Ago . . .

(Continued from page two)

Christine Wolski, Lee Spaulding, John Hafner, Jeffrey Hitchingham, Elaine Paul, Ellen Merkel, Robert Dove, Mary Jean Grissom, Sharon Cashin and Joseph Scott.

Weddings this week: Jacqueline M. Johnson-Robert L. Mock; Barbara A. Goforth-Ronald J. Doering.

### 34 Years Ago . . .

Thursday, June 11, 1953—

**Tornado Damage**—A twisted heap of rubble is all that remained of the Oscar Haussler farm house Tuesday morning after a freakish twister formed in Freedom township June 8 and struck the Pleasant Lake farm. The Hausslers' son, Alvin, was killed as he took refuge in the basement. Other members of the family escaped unharmed.

What could have developed into a disastrous business block fire broke out last week in an upstairs apartment over Kusterer's store. Mrs. Grace Lake and her daughter, occupants of the apartment, lost all of their possessions.

While Chelsea escaped tornado damage during the past week, Friday's thunderstorms rain, resulted in a week-long black-out of street lights in all areas of the village with the exception of the downtown area when lightning struck a transformer at the Van Buren St. sub-station. Lightning also struck the fire whistle, touching it off for an extra long blast.

Donald Proctor, with Robert Meyer of Ypsilanti, Marilyn Tyge of Traverse City, and David Van Den Heuvel of Hart, fellow members of the national championship dairy cattle judging team, and Nevels Pearson, assistant state 4-H club leader, were guests of honor at a dinner given for them in the Kellogg Center at Michigan State College, East Lansing by Michigan Purebred Dairy Cattle Association. A check for \$6,000 was presented to the team to pay for expenses of a trip to England to compete in international contests.

### Russell G. Gould Completes Navy Recruit Training

Navy Seaman Apprentice Russell G. Gould, son of Gary L. and Ruth A. Gould of 2367 Baker Rd., Dexter, has completed recruit training at Recruit Training Command, Orlando, Fla.

During Gould's eight-week training cycle, he studied general military subjects designed to prepare him for further academic and on-the-job training in one of the Navy's 85 basic fields.

Gould's studies included seamanship, close order drill, Naval history and first aid. Personnel who complete this course of instruction are eligible for three hours of college credit in physical education and hygiene.

A 1986 graduate of Dexter High school, he joined the Navy in September 1986.



ANNA NORTON tries her hand at a little candle-dipping at South school's Pioneer Day last week. The children had their chance to sample pioneer toys, games and food.

## Top Students Awarded Free Boblo Trip

Top achievers from public schools in Washtenaw county have been invited to participate in "All-A-Days" at Boblo Island at month's end.

School principals from nine Michigan counties and Ontario's Essex county have been asked to select 25 of their top students to visit Boblo either June 23, June 25 or June 29.

"These students worked hard during the school year to earn top grades," said Daniel Aylward, Boblo Island general manager. "This is our way of rewarding them for their achievement."

Among the activities awaiting students during "All-A-Days" at Boblo are rides on the renovated carousel, entertainment by animated characters in the new "Captain Andy's Rivertown Review" and the thrilling Double Corkscrew roller coaster.

Besides Washtenaw county, Michigan students have been invited from Oakland, Macomb, Livingston, Wayne, Monroe, St. Clair, Lapeer and Sanilac counties.

## Allergist Joins U-M Family Practice Staff

The University of Michigan Family Practice Center at Chelsea has announced the addition of Dr. David Knysak, allergist.

Dr. Knysak, a faculty member of the Division of Allergy at the University of Michigan Hospitals, will join the staff at the Family Practice Center on July 7, and will be available weekly. He replaces Dr. James McLean, who retired this year.

Dr. Knysak will be providing a full range of pediatric and adult allergy consultations to patients referred to him by area physicians.

"GET READY FOR SPRING"

call

**KLINK EXCAVATING**

for

TOP SOIL PROCESSED ASPHALT  
SAND ROAD GRAVEL DRIVES  
ALL TYPES OF STONES LIMESTONE

**475-7631**

**Remember  
FLAG DAY  
JUNE 14th**

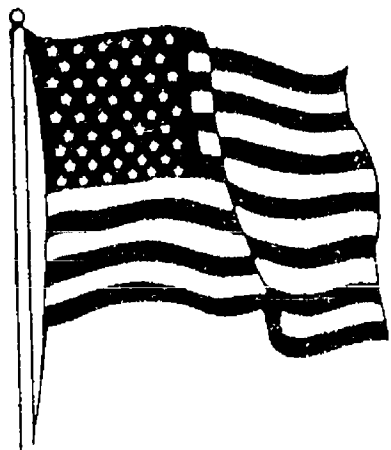

### A PATRIOTIC WISH

I'd like to be sort of man the flag could boast about;  
I'd like to be the sort of man it cannot live without;  
I'd like to be the type of man  
That really is American:

The head-erect and shoulders-square,  
Clean-minded fellow, just and fair,  
That all men picture when they see  
That glorious banner of the free.

I'd like to be the sort of man the flag now typifies,  
The kind of man we really want the flag to symbolize:  
The loyal brother to a trust,  
The big, unselfish soul and just,  
The friend of every man oppressed,  
The strong support of all that's best,  
The sturdy chap the banner's meant,  
Where'er it flies, to represent.

I'd like to be the sort of man the flag's supposed to mean,  
The man that all in fancy see wherever it is seen,  
The chap that's ready for a fight  
Whenever there's a wrong to right,  
The friend in every time of need,  
The doer of the daring deed,  
The clean and generous handed man  
That is a real American.

Edgar A. Guest

**COLE-BURGHARDT  
FUNERAL CHAPEL**

Your Chelsea Funeral Home with the  
"HOME" Like Atmosphere  
214 EAST MIDDLE ST. PHONE: 475-1551

**SOUNDINGS**

A non-profit Center for Women

**YES!  
YOU CAN!**

- Build self-confidence
- Overcome fears
- Find a job

If you are a separated, divorced, widowed woman

**CALL 973-9731**

JOIN OUR NEXT JOB PREPARATION PROGRAM  
Beginning June 23

**LA-Z-BOY**

**Father's Day Sale**

SALE! "Suburban" Reclina-Rocker Recliner  
This handsome casual offers versatile beauty and soft comfort. With tufted back and plush cushioning. reg. \$429 **\$299**

He'll love the comfort. You'll love the prices!

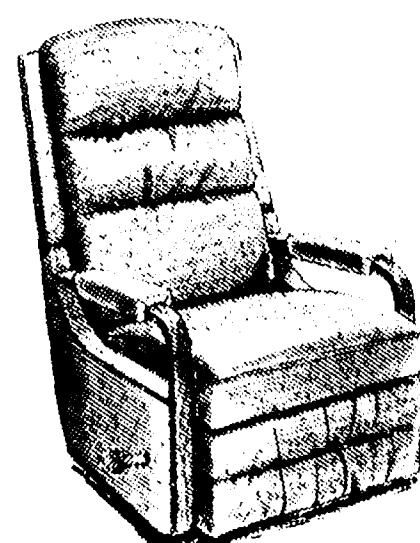

**SALE! \$349**

"Brentwood" Reclina-Rocker Recliner

Settle into this handsome wood-detailed contemporary with thick padded back and seat cushioning.

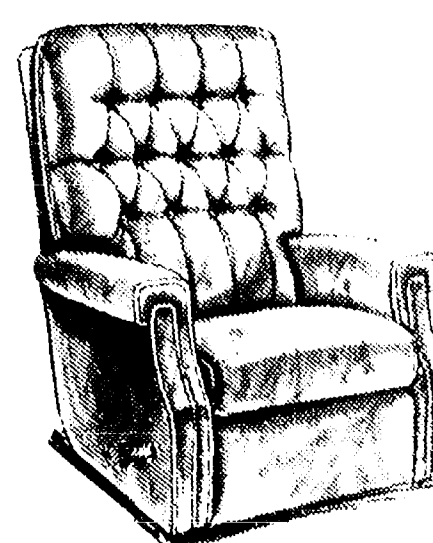

reg. \$479 **SALE! \$339**

"Danbury" Reclina-Rocker Recliner

Relax in this tufted transitional chair's cushioned for soothing comfort. Gracefully detailed.

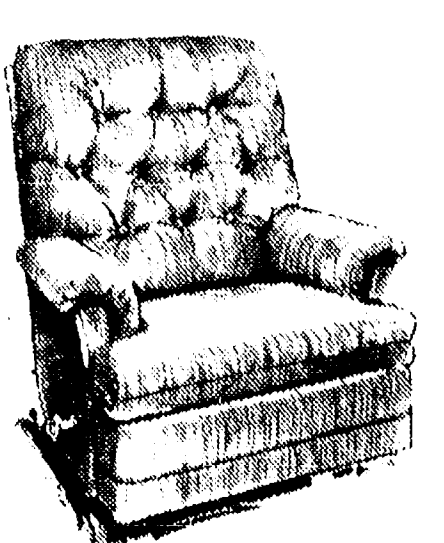

reg. \$529 **SALE! \$379**

"The Champ" Reclina-Rocker Recliner

Let the envelope arms welcome you into a getaway to comfort. Tufted and generously padded.

**Merkel**

**FURNITURE  
CHELSEA**



## A VIEW from the CLOCK TOWER

By Will Connelly

With a high school dropout rate of less than one percent the people of the Chelsea School District can take justifiable pride in their students, pride in the youngsters' parents, and admiration for their educators. A dropout rate of 0.9 percent for 1983-1984 (the most recent figures released from Lansing) gives Chelsea the best record of 10 school districts in this region. Here are the numbers.

CHELSEA	0.9%
Saline	1.1
Dexter	1.4
Manchester	2.0
Whitmore Lake	2.2
Milan	2.3
Lincoln	3.0
Ypsilanti	3.5
Ann Arbor	4.6
Willow Run	7.8

For comparison, the 1983-1984 average for all of Michigan was 5.4 percent. The worst dropout rate for any district was Detroit with 14.7 percent.

As the regional figures show, our neighboring school districts are doing well, but Chelsea is aiming for much more than first place in a mythical Regional Dropout Conference. Superintendent Ray Van Meer and CHS Principal John Williams are not convinced that having eight dropouts in a body of 800 students is the best that can be done. A score of 792 to 8 carries the threat of wasting eight careers. Any youngster who leaves CHS without a diploma is in danger of chronic unemployment. Anyone with no visible means of support is in peril of seeking felonious means of support.

In quest of more information, I was given an opportunity to interview John Williams who has been principal of our high school for the past 10 years. I felt some confidence in doing the interview since I had read an article around 1962 where the author explained that the No. 1 cause of high school dropouts stemmed from reading difficulties which originated in elementary school. A child would fall two years behind his class in reading skills and be doomed from that point on.

At the beginning of the interview I mentioned my awareness of this root cause of dropouts and suggested that perhaps, by now, there might also be failures in coping with math, science, writing, speech or history. John Williams listened and waited courteously for me to finish. Then he said, "Our problem with dropouts isn't in the academic area. We are able to help low-ability students and we do see them through. Our problem is with the behavior of students—ones who skip school, do marijuana or become involved with alcohol." A little later he added, "The youngsters who drop out rarely lack academic skills and could readily earn their diplomas. At this moment in life they just don't care."

As the faculty becomes aware that a certain student is a possible dropout, they make successful use of counseling, parental help and other resources so that only one out of 100 is missing for commencement. Nowadays elementary school children aren't permitted to fall two years behind their classmates, or even a half year, without being given effective remedial assistance.

When I was in school most grading of pupils was done on a point system of 100 for total success and 0 for absolute failure. And 70 was passing. Now there is a variety of systems including whole numbers and decimals, such as 3.0 and alphabetical grades ranging down from A to E. One signal that came loud and clear from John Williams is that 70 or 2.5 or C may be passing under state law, but in Chelsea our educators are preparing students for life in an age of high tech, international competition. In such a world, 70 or 2.5 or C is failing.

The entire faculty and administrative team at the high school is aiming to develop habits of achievement within the limits of each student's capability. This is being encouraged and guided by a double track system of curriculum and testing.

The new curriculum at CHS is divided into *learning levels*—high, medium and low—by subject and grade. Students are grouped according to this learning ability scale, and they are tested for *performance*. Additional tests evaluate the students in terms of individual potentials for achievement. Slow readers are not outpaced and left behind by swift-paced curricula. Gifted students are not forced to slog along through the mud; they are turned loose on the high hurdles. Troubled students are given the benefit of perceptive, sensitive counseling, and parents are involved when they can help.

From all this it is obvious that the educators in this school system are not about to tolerate failures in scholarship, and this battle against defeat in the classroom begins in kindergarten.

Chelsea educators realize that they are aided and encouraged by an exceptionally responsive population. Sixty percent of the adults in this school district have baccalaureate degrees or higher. Chelsea was chosen as one of several communities for a continuing study by the U. of M. Dental School because of the low turnover of the village population.

Other valuable adjuncts to the community educational system are the special services rendered by the Chelsea Community Hospital, and explicit supportive efforts of the churches.

One day on a special church occasion, there was a transitional moment when John Williams paused to reflect on what a fine institution we have in CHS. The letters not only mean Chelsea High school, he realized. CHS also stands for church, home and school.



CUB SCOUT PACK 435 held their final pack meeting Friday, May 29, to present end of the year awards and recognize den leaders and committee members. The Webelo scouts graduated to Boy Scouts in a special ceremony conducted by Boy Scout troop 425 leader Doug Hedding. The Cub Scouts earning the Webelo badge, which meets the requirements for joining the Boy Scouts, were Gabe Bernhard, Jim Bennett, Matt Fischer, Chris

Gibson, Doug Martell, and Jason McVittie. Jim Bennett, Matt Fischer, and Chris Gibson also earned the Arrow of Light award, the highest rank in Cub Scouting. Shown in the picture are, front row, Jason McVittie, Matt Fischer, Gabe Bernhard, Doug Martell, Rob Steiner. Back row are Jim Bennett, Craig Vosters, Chris Gibson, and leader Ron Gibson.

## Two Chelsea Students Granted Scholarships By Chrysler Corp.

Two Chelsea college students, Rebecca S. Finch of Western Michigan University and Laura A. Koepele of DePaul University, have been named as 1987 winners of Chrysler Corporation Fund Scholarships.

The scholarship program was established in 1985 for Chrysler employees' children, age 21 or under, who are enrolled or planning to enroll in a two or four-year college, university, or approved technical/vocational school. The scholarship program recognizes and rewards students for their outstanding academic performance, school and community participation, leadership, and financial need. Financial awards range from \$500 to \$3,000 per student during each academic year.

Americans love their birds. National Wildlife magazine reports that 62 million Americans regularly put out seed in backyard feeders. In fact, one expert estimates that bird enthusiasts buy over one million tons of bird seed each year. What's more, they spend a total of \$618 million each year buying seed, bird feeders, bird baths, and bird houses!

# SUMMER CLEARANCE

SALE STARTS WEDNESDAY, JUNE 10

## WOMEN'S

Blazers from JBJ

Reg. \$34.99 Now \$19.99

Cricket Lane

Co-Ordinates . 25% off

Cherry Hill

Related Separates 20% off

Summer Sleepwear 20% off

Karavans Romantic

Blouses & Skirts 25% off

Missy & Junior

Swim Suits . . . 20% off

Cotton Sheeting

Pants . . . . . 20% off

Cotton Sheeting

Skirts . . . . . 20% off

Lee Chambray

Jeans . . . . . Save \$5.00

Shorts & Tank Sets

Reg. \$14.99. Now \$11.88

Shorts & T-Shirts

Reg. \$21.99 Now \$16.88

And More!

## MEN'S

Levi's Bleached

Jeans . . . . . Save \$6.00

All Shorts . . . . . 20% off

All Short Sleeve

Shirts . . . . . 20% off

Twill Pants . . . . \$18.88

Select Knit &

Woven Shirts . . \$10.88

And More!

## CHILDREN'S

Boy's Summer Clothing

Sizes 8-18 . . . 20% off

Girl's Summer Clothing

Sizes 7-14 . . . 20% off

Boy's Summer Clothing

Sizes 4-7 . . . 20% off

Girl's Summer Clothing

Sizes 4-6X . . . 20% off

Toddler's Infant's

Summer Clothing 20% off

## CHELSEA ROTARY CLUB

Meets each Tuesday at noon

Woodland Room

Chelsea Community Hospital

This is an opportunity for you to become a charter member of Chelsea's newest civic club.

More Info: ROTARY - P.O. BOX E, CHELSEA, MICH. 48118  
475-2508, 475-1830, 475-8139

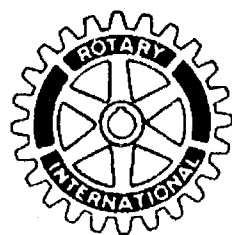

## CARPET REMNANTS

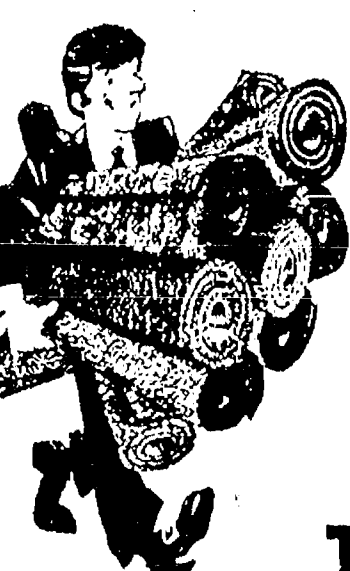

40% TO 50%  
OFF

Name brands from  
Dalton, Ga. For Dorms,  
Homes, Offices, Apartments

Carpet Installation  
Tools & Supplies

OPEN Tues-Sat. 8 a.m.-6 p.m.  
Fri. 8 a.m.-8 p.m. Closed Sun. & Mon.

THE  
REMNANT ROOM

6885 Jackson Rd.

668-7030

1 1/2 miles west of Zeeb Rd.

# DANCER'S

CHELSEA — STOCKBRIDGE



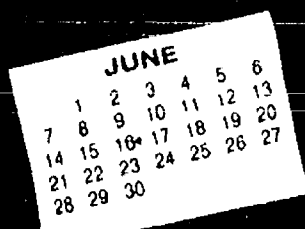

# COMMUNITY CALENDAR

## Monday—

Lima Township Board meets the first Monday of each month at 8 p.m., Lima Township Hall. advx14tf

Chelsea Recreation Council 7:30 p.m., fourth Monday of the month, Village Council chambers. 35tf

Chelsea Kiwanis Club meets every Monday, 6:30 p.m. at Chelsea Community Hospital.

Parent-Teacher South meets the second Monday of each month in the South School Library at 7:15 p.m.

Chelsea School Board meets the first and third Mondays of each month, 8 p.m., in the Board Room.

Chelsea Lioness, second Monday of each month at the Meeting Room in the Citizens Trust on M-52, Chelsea, at 7:30 p.m. Call 475-1791 for information.

Parents Anonymous Group, Chelsea, a self-help group for abusive or potentially abusive parents, Mondays, 7-9 p.m. Call 475-9176 for information.

Toughlove Parent Support Group—For parents troubled by their teen-agers' behavior in school, in the family, with drugs and alcohol, or with the law, 7:30 p.m. Mondays at St. Joseph Hospital, 3301 E. Huron River Dr. Education Center, Classroom 8. Information: Sue Thomas, 971-0047, or Gale Cobb, 996-8781.

Waterloo Area Historical Society Board of Directors meets the third Monday of each month 7:30 p.m., at Waterloo Farm Museum. For more information call Nancy Kaufman, 475-3692.

## Tuesday—

Huron Oaks, Parent Support Group, based on the steps of Al Anon, for parents with chemically dependent adolescents whether or not they are in treatment; 8-9 p.m. Tuesday, cafeteria of Huron Oaks Chemical Dependency Treatment Facility, 5301 E. Huron River Dr. (in the same complex as St. Joseph Mercy Hospital). For more information, call Kathy Bishop, 572-4302.

Sylvan Township Board regular meetings, first Tuesday of each month, 7 p.m. Sylvan Township Hall, 112 W. Middle St. advtf

American Business Women's Association 6:30 p.m. at the Chelsea Hospital fourth Tuesday of each month. Call 475-1707 for information.

Olive Lodge 156 F&AM, Chelsea. Regular meeting, first Tuesday of each month.



Love to cherish for a lifetime... select invitations that are uniquely your own. We have an extensive assortment from which to choose: invitations, accessories, wedding party gifts.

See all of our beautiful new albums at  
**The Chelsea Standard**  
300 N. Main Street  
Chelsea, Michigan  
Ph. 475-1371

Lima Township Planning Commission, third Tuesday of each month, 8 p.m., Lima Township Hall. advx30tf

Chelsea Village Council, first and third Tuesdays of each month. advtf

Lions Club, first and third Tuesday of every month, 6:45 p.m. at Chelsea Community Hospital. Ph. 475-7324 or write P.O. Box 121, Chelsea.

Chelsea Rod and Gun Club regular meeting, second Tuesday of each month at the clubhouse, Lingane Rd. 49tf

Chelsea Rebekah Lodge No. 130 meets the first and third Tuesday of each month, at 7:30 p.m.

Chelsea Communications Club, fourth Tuesday of each month, 8 p.m., Chelsea Lanes basement meeting room.

Rotary Club, Tuesday noon, Woodlands Room, Chelsea Community Hospital. Charter memberships are open.

Chemical Dependency Lecture Series, 7-8 p.m. Tuesday, June 16, Education Center, Catherine McAuley Health Center. "What is Chemical Dependency?" Charles Gehrke, MD, medical director of the Chemical Dependency Program at CMHC, will discuss the symptoms of chemical dependency. Free. For more information, call 572-4300.

## Wednesday—

VFW Post 4076 meeting second Wednesday of month, 7:30 p.m. VFW Hall, 105 N. Main.

OES, first Wednesday following the first Tuesday of the month at the Masonic Temple, 113 W. Middle at 7:30 p.m.

OES past matrons, past patrons, honorary members and spouses. Potluck June 10, 6:30, Masonic Temple.

Lima Center Extension Study Group, Wednesday, June 17, at 9 a.m. at the home of Blanche Feldkamp, 8885 Dexter-Chelsea Rd., to tour Duck Industries in Hamburg. Lunch will follow at a nearby restaurant.

## Thursday—

Story Hour at McKune Memorial Library each Thursday at 10:45 a.m. to 11:30 a.m. All 3-5 year-olds welcome.

Chelsea Rod and Gun Club Auxiliary regular meeting, second Thursday of each month, 7:30, clubhouse, Lingane Rd.

Chelsea Area Players Board meeting second Thursday of each month, 7:30 p.m., at Citizens Trust meeting room. For more information call 475-2629.

American Legion Post No. 31. General meeting the first Thursday of each month at the post home, Cavanaugh Lake.

New Beginning, Grief Group first and third Thursday each month, 7:30-9 p.m., Family Practice Center, 775 S. Main St., Chelsea.

Knights of Columbus Women's Auxiliary, second Thursday of each month, 8 p.m. at K. of C. Hall, 20750 Old US-12.

## Friday—

Toastmasters International, each Friday in the Woodlands Room at Chelsea Community Hospital at 12 p.m. for information call 475-1311, ext. 401.

## Misc. Notices—

Drop-In Service, the Children's Center at Chelsea Community Hospital, 475-1311, ext. 405 or 406. adv6tf

Parent to Parent Program: in home, friendly, visiting support system for families with children. Call 475-3305, ask for Jo Ann.

Parents Without Partners, support group for single parents. Youth activities, social events, discussion groups. For membership information, call recording at 973-1933.

Home Meals Service, Chelsea. Meals served daily to elderly or disabled. Cost per meal, \$2.25 for those able to pay. Interested parties call Ann Feeney, 475-1493, or Joyce Manley, 475-2795.

Chelsea Social Service, 475-1581, 2nd floor of Village Offices. Thursdays, 10 to 4, or if an emergency need at other times, call Linda at 475-7405 or Jackie at 475-1925.

Sexual assault counseling for victim, family, friend. Assault Crisis Center, 40009 Washtenaw, Ann Arbor, 994-1616, no charge.

FIA Community Center, open Mon.-Fri. for free services: food, clothing and financial assistance.

Alcoholics Anonymous group, every Tuesday, 12 noon, 2nd floor, 104 E. Middle St., Chelsea. A. A. Alonon meets every Saturday at 7 p.m., 2nd floor, 104 E. Middle St., Chelsea.

Rummage Sale—North Lake Methodist church, 14111 North Territorial Rd. Friday, June 19, Saturday, June 20, 9 a.m. to 4 p.m. Big assortment. -xadv.3-2

## Relatives Attend Graduation of Former Chelsea Girl

Miss Tylene Greenleaf, a former Chelsea resident and student at Chelsea schools, graduated from Urbandale High school in Iowa, May 31.

Miss Greenleaf was fortunate to have several car-loads of relatives from this area present. Those attending included Mr. and Mrs. Ed Greenleaf and children, Miss Pam Greenleaf, Mr. and Mrs. Pete Severn and grandson Scott Centilli, Mr. and Mrs. Gary Packard, John Packard and Carol Gerstler, Mr. and Mrs. Don Noye and family, Glenda Geist and daughter, and Miss Nadine Packard. Captain Gary Packard, Jr., and wife and baby from Yancey Air Force Base, Enid Okla., also attended. They were on their way back to the base after a week's vacation in Chelsea.

Tylene's grandparents, Mr. and Mrs. Mac Packard, flew out and spent five days with her and her parents Gloria and Basil (Roy) Greenleaf, her great-aunt and uncle, Mr. and Mrs. John Greenleaf from Saginaw were also present. Her brother and wife, Timothy and Sandra, are now residents in nearby Des Moines, Ia.

Tylene has chosen to attend the University of Iowa in Iowa City, to begin this fall. Her parents however, will be moving to Altoona, Pa. in Sept., where Mr. Greenleaf has been transferred in his work.

## Faith in Action Seeks Volunteers

Faith in Action is looking for volunteers to work half a day a week in their headquarters located on the Chelsea Hospital grounds. Volunteers answer the telephone, help clients, and generally run the office.

The office is open five days a week from 9 a.m. to 4 p.m. Volunteers work either the morning shift or the afternoon shift, and are usually assigned to work with a second person. To volunteer or for more information call 475-3305.

## Letters to the Editor

Dear Editor:

Last night, June 2, our community honored the graduating music seniors for the accomplishments they have made. Many senior's honors were numerous. Several have been awarded music scholarships to major universities.

Now while our community calls our music kids "The Pride of Chelsea" I find it quite curious to find that even though each board member, superintendent Van Meer, and principal John Williams received hand-written invitations to be honored guests at this banquet, only two board members either attended or at the very least, as requested, let someone know they either planned to attend or not.

I commend Barb Cherem who knows what R.S.V.P. means and Art Dils who seems to be the only administration member who cares enough to let these kids know they're important.

Sorry, Van Meer and Williams, but the music program doesn't win any games. I guess they just aren't that important. That's what you're saying to them by not even sending your assistant to represent you.

Alice Stimpson.

## State Pharmacy Society Elects Local Pharmacist

David K. Perkins of Chelsea has been elected to a four-year term on the executive board of the Michigan Pharmacists Association (MPA) by a mail ballot of the membership. The MPA is the state professional society of pharmacists, serving to advance the professional standards of pharmacy practice in service to the health of the community.

Perkins is vice-president of Chelsea Pharmacy, Inc. He has been a member of the MPA for seven years and is currently serving on the MPA Professional Affairs Committee.

Perkins was a founding member of the Chelsea Civic Foundation and currently serves as vice-president of the Inverness Country Club Board of Directors. He is also a member of the Chelsea Area Chamber of Commerce and the Chelsea United Way Committee.

Other professional affiliations include the Washtenaw County Pharmacists Society, the American Pharmaceutical Association, the National Association of Retail Druggists, the American Society of Consultant Pharmacists, the National Federation of Independent Businessmen and Kappa Si.

Perkins resides on Grant St.

When the rains come to the southern Arizona desert each year, spadefoot toads emerge from below the ground. According to National Wildlife magazine, these desert toads mate at night and lay their eggs near pools of water. As the water begins to recede, the tadpoles hatch and mature. The spadefoot toads then resort to voluntary burial. There they will remain—buried alive—until new rains come to the desert the following year!

## Guess Who?

Don't worry . . . thirty's not sooo bad

## Happy Birthday!

Your friends,  
Sally, Nicole, Kim,  
Melissa, Gus & Bea



Kelly,  
Congratulations  
you finally  
made it!

—Love,  
Mom,  
Shana and Andy



**HAPPY  
15th  
BIRTHDAY  
VICK  
on June 14th**  
—Love  
Mom and Rick

## Congratulations!

on your  
graduations

Mary Liz

and

Beth Ann

—love,

Grandma and Grand-pops



## DRAINS and SEWERS CLEANED ELECTRICALLY

SINKS  
SUMPS  
TOILETS



PROMPT SERVICE

FLOOR  
DRAINS  
MAIN  
LINES  
STORM  
SEWERS

SEPTIC TANKS—Cleaned, Installed, Repaired  
DRAINFIELD & OTHER EXCAVATING

• RESIDENTIAL • COMMERCIAL • INDUSTRIAL

## BOLLINGER SANITATION SERVICE

PHONE (313) 475-2097

**1,400 sq. ft. \$46,900 1,400 sq. ft.**

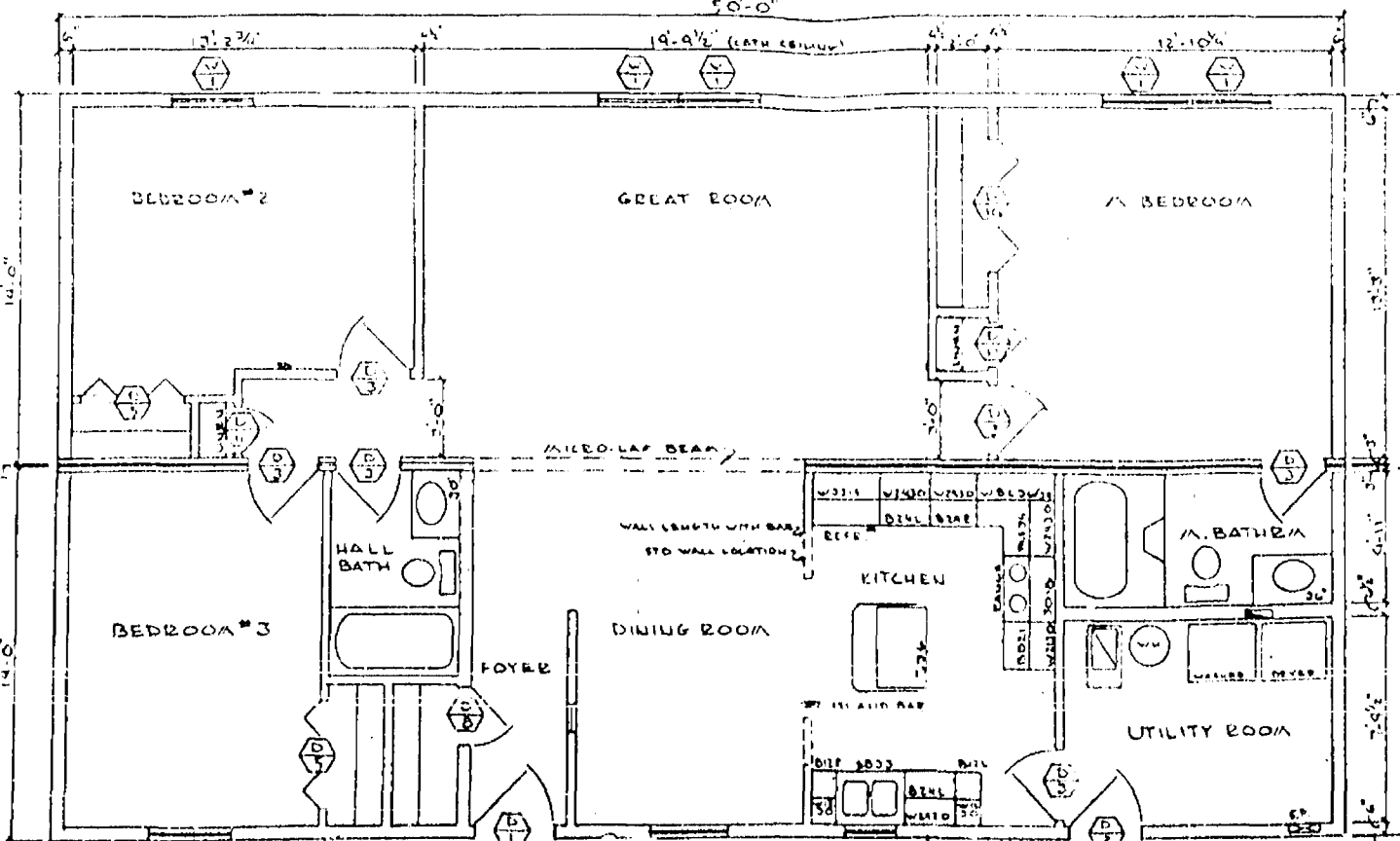

• THERMAL WINDOWS  
• FULL BASEMENT  
• 2x6 EXTERIOR WALLS

FINANCING:  
INTEREST RATES  
GUARANTEED  
AT  
THE TIME OF APPROVAL  
FOR  
60 DAYS

**BOSTAN  
GENERAL  
CONTRACTORS**  
call collect

(517) 782-2766

## BOSTAN GENERAL CONTRACTORS



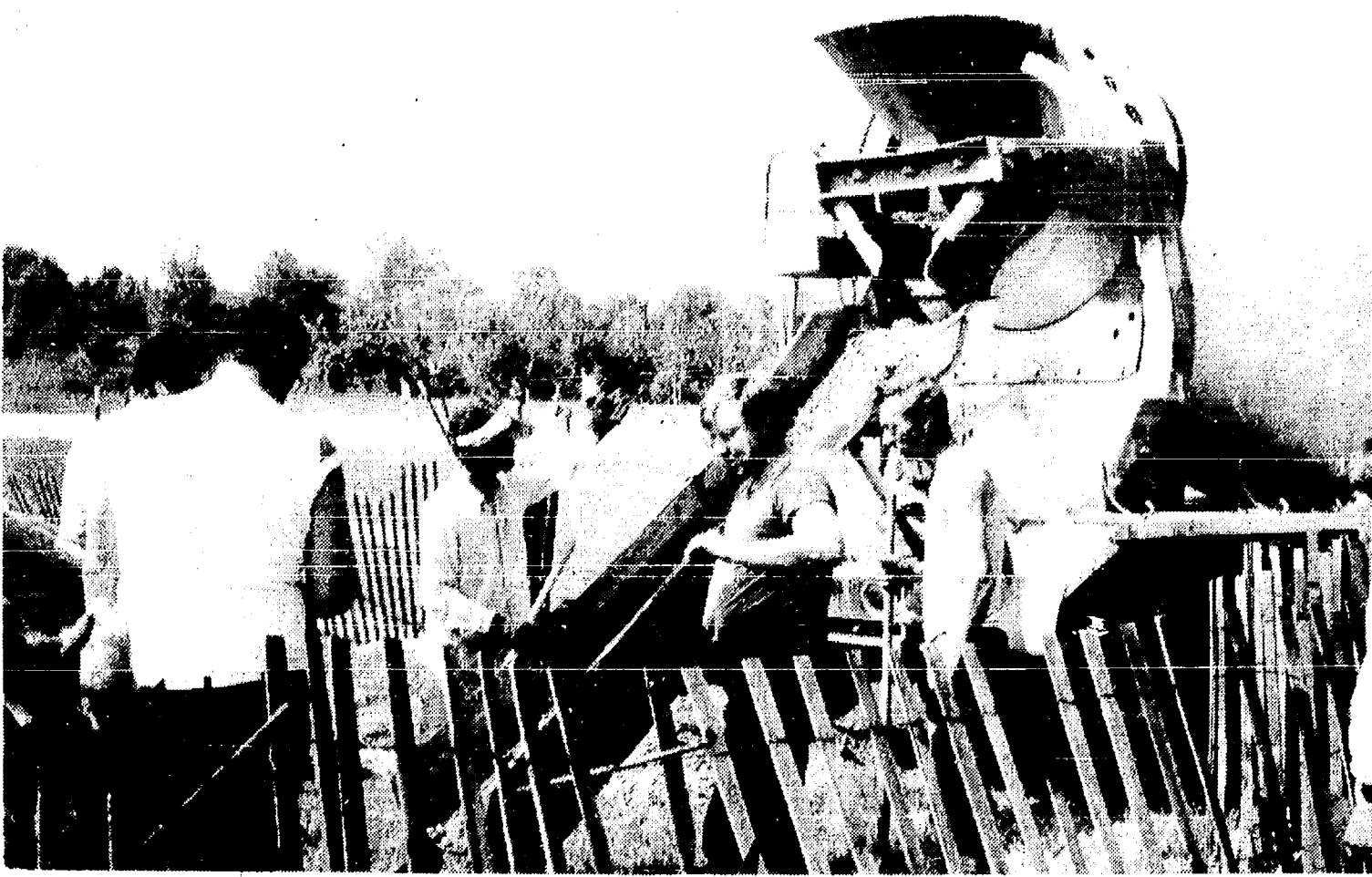

CHELSEA AMERICAN LEGION donated the concrete for a new play structure for South School. Shown helping get the concrete footings poured are Jack Long, Glenn Buss, Frank Dufek, John Dohner, and Dave Walker.

## Vacation Bible School Sessions Start Soon

(Continued from page one)

1:30 p.m. with the three-year-olds through kindergartners going home after lunch.

Chelsea's Immanuel Bible and Dexter's Faith Lutheran are waiting until August to offer their vacation Bible schools. Both meet Aug. 3 to 7, Faith from 9 a.m. to noon and Immanuel from 6:30 p.m. to 8:30 p.m. Faith Lutheran's program is open to all from four-year-olds to eighth graders, while Immanuel's program starts with five-year-olds and ends with sixth graders.

Two churches, Chelsea Free Methodist and Chelsea United Methodist, have changed from the usual formula of offering Bible school every day for a week to offering it on a monthly basis. Chelsea Free Methodist is offering school one day a month in June, July, and August from 9:30 a.m. to 2 p.m., while the United Methodists are offering a program the last Sunday of each month from 10:30 p.m. to 12:15.

The United Methodist program, entitled "Celebrating Seasons in the Church" is open to the entire family, not just the children. Included in the sessions will be drama, clowning, liturgical movement, music, games, stories, and crafts. After the program, participants are urged to remain for a picnic on church grounds.

Chelsea's First Congregational church's special summer program takes place on Sunday morning from 9:30 to 10:30 a.m. A variety of special craft programs are offered and are open not only to children of the parish, but to those in the neighborhood.

For teen-age church members there are also a variety of activities available. Trips to Cedar Point are the most popular, with Immanuel Bible, Our Savior Lutheran, and Free Methodist all planning to go there this summer. Our Savior combines their trip with a camping trip so that participants have more time for fellowship and personal growth.

Boblo is also a popular destination. Girls who are altar servers for St. Mary's will go there June 26. And Michigan's Assembly of God rents the island for a night in August for its

parishioners all over the state to enjoy, including those in the Chelsea church.

Other trips for teen-age churchgoers include a Detroit Tigers game for boys who are altar servers at St. Mary's and a visit to a water slide in Detroit for teen-agers from Immanuel Bible.

Camping, either in groups organized on a church-by-church basis, or at camps run by state church organizations are available this summer. For instance, the Michigan Assembly of God offers a camping experience for children of their church members at a camp near Grass Lake and another one near Gaylord. Members of St. James Episcopal church are welcome to attend Gordonwood near Ortonville.

Canoeing is popular with many church groups. Chelsea First United Methodist youth group is planning a two-day canoe trip on the Huron River in June. They are also planning a bike hike in the Chelsea area at the end of July.

Chelsea's Free Methodist church ends the summer with a week of youth activities including a two- or three-day canoe trip.

For the next age group, young singles, Immanuel Bible has planned monthly summer activities including a barbecue in June, going to a cottage up north in July, and a Picture Panic in August. A picture panic is something like a scavenger hunt, where each group is given a Polaroid camera and a list of challenging pictures to take.

It's always wise to buckle up on those long vacation drives, but most accidents occur within a few miles of home so buckle up for the short trips too! Don't forget infants and toddlers need to be properly fastened into auto safety seats.

## Safety Classes Offered During Summer

Chelsea school district abounds in lakes, both public and private. To safely enjoy swimming and boating on them, swimming lessons and boat safety classes are recommended.

The Washtenaw Sheriff's department offers boat safety classes right in Chelsea at the high school. Taught by Jerry Evans, the sheriff department's marine safety supervisor, they are aimed at young people ages 12-16, although adults are also welcome.

At the successful completion of the class, graduates are given a boating safety certificate which allows them to operate a five horsepower, or larger, boat.

Topics covered include Michigan laws, weather, first aid, rules of the road, Michigan waterways, maintenance of equipment, and understanding of sailboats.

The next Chelsea class will meet Tuesday, June 30, and Thursday, July 2, from 6 to 9 p.m. Registration is through the Community Education Office.

Evans is willing to teach additional classes in Chelsea if there is a demand for them. He also teaches classes at

the Sheriff's department, the next ones being six-hour, one day classes, July 11 and July 25. For more information, people should call Evans directly at 971-7551.

Swimming classes are offered in three sessions at the C. S. Cameron pool at Beach Middle school, the first starting June 15. Children can begin lessons as early as three months with aqua tot classes. Classes for children from preschool age to beyond five are offered every morning.

The Chelsea Aquatic Club, aimed at competitive swimming, meets at different times during the day depending on the swimmer's age and skill level. Swimmers work on perfecting their strokes and may compete in swim meets if they wish.

Every year the high school recommends an outstanding swimming student to do private coaching. This year they recommended Susan Schmunk, a graduating senior. For more information on the swimming program call either the Chelsea Community Education Office, 475-9830, or the pool, 475-1425.

Once swimming and boating safety

skills are mastered, Chelsea children may more fully enjoy related activities such as waterskiing, fishing, observing marine life, hosting beach parties, or just enjoying relaxing in the sun.

### Grass Lake Youth Gets Commendation From Marine Corps

Marine Lance Cpl. James L. Musser, son of Dennis L. and Linda C. Musser, of 13700 E. Michigan Ave., Grass Lake, recently received a Certificate of Commendation.

He received the citation for his noteworthy performance of duties while serving as fiscal clerk, with 4th Marine Amphibious Base, Norfolk, Va.

A 1982 graduate of Grass Lake High school, he joined the Marine Corps in May 1984. His wife, Kimberly, is the daughter of Kenneth and Norma Cross of 400 Willis Rd., also of Grass Lake.

Subscribe today to The Standard

## Kaiser's Greenhouse

12700 Jaycox Rd., Stockbridge

Open 7 Days, 8 a.m.-8 p.m.



## CLEARANCE SALE

Flower Plants  
Geraniums  
Flowering Annuals  
Vegetable Plants  
Hanging Baskets

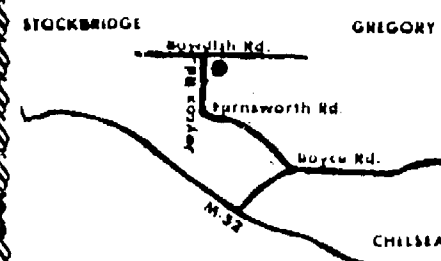

Melon, Squash, Cucumber

Hybrid Tomato Plants

(517) 851-8745

# The Wolverine Auto/Truck Plaza

## Invites you to stop in

### IN OUR RESTAURANT:

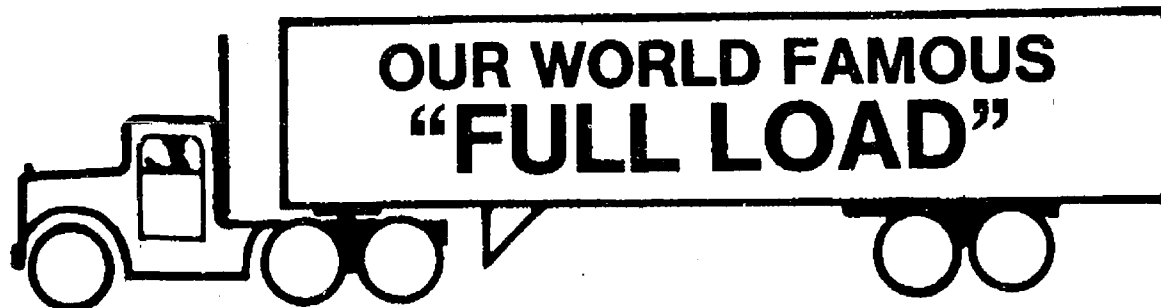

WAS \$5.55 - NOW \$4.95

INCLUDES: 8 oz. Hamburger Steak  
4 Large Eggs  
Home Fries  
Toast and Coffee

Now accepting applications  
in every department

- ★ Guaranteed 40 hrs.
- ★ Great benefits.
- ★ Excellent working conditions.

OPEN 24 HOURS

I-94 at Baker Rd.  
Exit 167  
Dexter

"Michigan's Finest  
Auto/Truck Plaza"

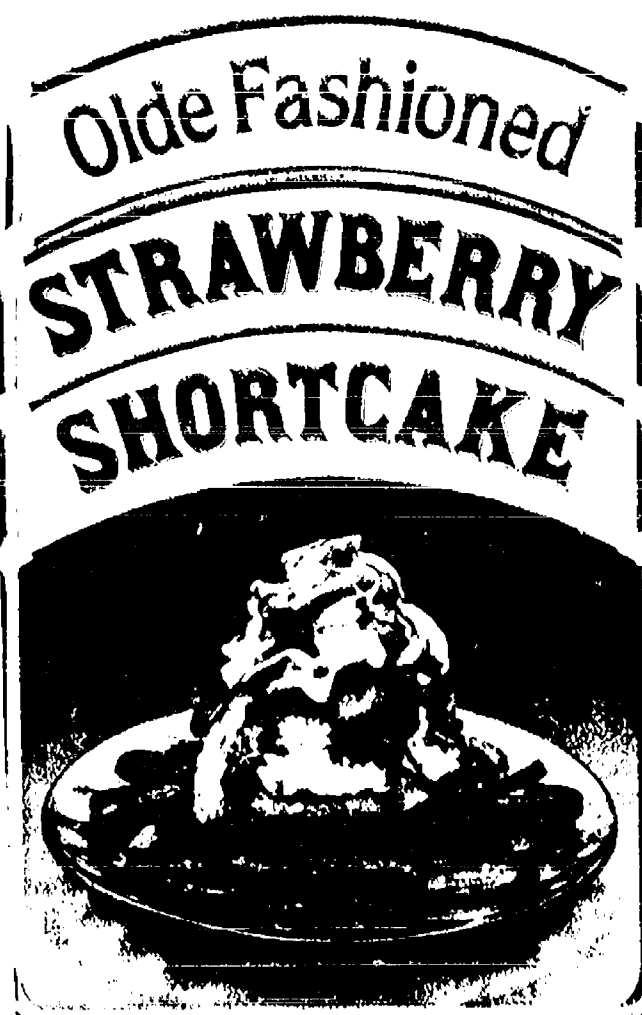

### IN OUR TRAVEL STORE:

A New Shipment of

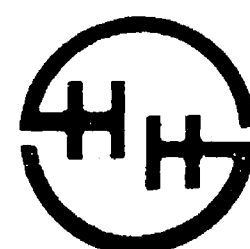

DOUBLE-H BOOTS  
The Makers of Quality Footwear

Only \$57.69 pr.

### Western Style Short Sleeve Shirts

With Pearl Snaps — \$9.99

2X and 3X sizes — \$10.99

\$1.00 off on any T-Shirt

From our large assortment —  
Including Sesquicentennial T-Shirts

### Fantastic Electronic Values

CZ110 in-dash AM/FM cassette radio  
and a pair of 6x9 speakers

All for Only \$39.95

A FREE Speaker with any CB purchase.



## Murphy, Dukes Chosen To Attend Girls State

Chelsea High school juniors Stacey Murphy and Julie Dukes will attend the 47th American Legion Auxiliary Girls State at Central Michigan University, June 13-21.

The girls were nominated by the high school faculty and were selected by a committee based on their character and potential abilities.

Their registration fees of \$160 will be paid by the Chelsea Lions Club.

The idea behind Girls State is to emphasize the importance of government in modern life, stimulate an interest in government, and enlarge the girls' understanding of the governmental process.

Upon arrival at Girls State, each girl is assigned to a mythical political party and to a county and city. There are seven counties, with three cities each.

The "citizens" nominate and elect various city, county and state officials. They are instructed in the duties of the various public offices,

they learn the functioning of each officer, its powers and limitations, including the state Supreme Court, the legislature and other divisions of government.

There are also a press association, lobbyists and interest groups.

Since not every one can serve in an office, most citizens learn by observation.

### Area U-M Students Are Initiated into Phi Beta Kappa

Two area University of Michigan students, Martha Umphrey of Dexter and Cheryl Peck of Pinckney, have been initiated into Phi Beta Kappa. They were elected on the basis of high scholarly achievement, broad cultural interests, and good character.



GIRLS STATE attendees from Chelsea High school this year will be juniors Stacey Murphy, left, and Julie Dukes.

## Library Offers Summer Programs for Youngsters

McKune Memorial Library is offering two children's programs this summer, both with self-explanatory titles, "Join the Parade of Readers" and "Join the Parade of Listeners."

Organized by assistant librarian Shelley Weber, this year's program is more ambitious than those run in the immediate past. More activities will be going on, but Weber stresses that the competition is "within each participant" since there is no limit to how many prizes can be awarded. Done in conjunction with the state library association, the program has a sesquicentennial theme.

The listeners program is for children ages three and up who have not yet learned to read. After they have heard three books, they will receive a bookmark; after six, they will get a certificate for a sundae at McDonald's; and after 10 they will be eligible for the final certificate. They will earn a bear stamp for each visit to the library.

The readers program is for children who have completed grades one through six. After reading five books at their reading level, they will receive a book mark; after 10, they will get a coloring book put out by the state of Michigan; after 15, they will receive a certificate for a sundae at McDonald's; and after 20 they will be eligible for the final certificate.

To help realize the objective of helping celebrate the Michigan sesquicentennial, posters with sesquicentennial themes will be changed weekly. Most will include handouts such as crossword puzzles or dot to

dots on Michigan themes.

All the registrants of the summer program will be eligible for the weekly drawing of free games donated by the Chelsea Bowling Lanes.

At the end of the summer, the library will host a party for all the children who have earned certificates in the reading and listening programs.

Registration for the summer programs is Saturday, June 20 between 10 a.m. and 3 p.m. Additional registrations will be taken for a few weeks, but all that can attend the June 20 time are urged to do so, since eight volunteers will be there that day to expedite the procedure.

### Handicap Representative Sought for County Advisory Committee

On July 1, the Washtenaw County Board of Commissioners will consider resumes for a vacancy of handicap representative on the Handicap Advisory Committee for a term expiring Dec. 31, 1988.

The Handicap Advisory Committee was established by the Board of Commissioners to advise the board on accessibility provisions for existing and/or new county owned and leased facilities. This committee is composed of two handicapped individuals and one senior citizen.

Those resumes received by June 26 will be submitted to the Board of Commissioners for their consideration on July 1.

### Area Students Earn Degrees at Mich. Tech.

Four area students received bachelor of science degrees from Michigan Technological University in Houghton at spring commencement ceremonies May 23. From Chelsea were Kevin Houle in electrical engineering, Parker Thomas in computer sciences, and Catherine

Boomus who graduated cum laude with a degree in engineering. John Miller from Manchester earned a degree in forestry.

Standard Want Ads  
Get Quick Results!

**GE**  
**DRY UP.**  
**GE DEHUMIDIFIERS**  
**REMOVE EXCESS MOISTURE**  
**AND FILTER THE AIR**  
**IN YOUR HOME.**

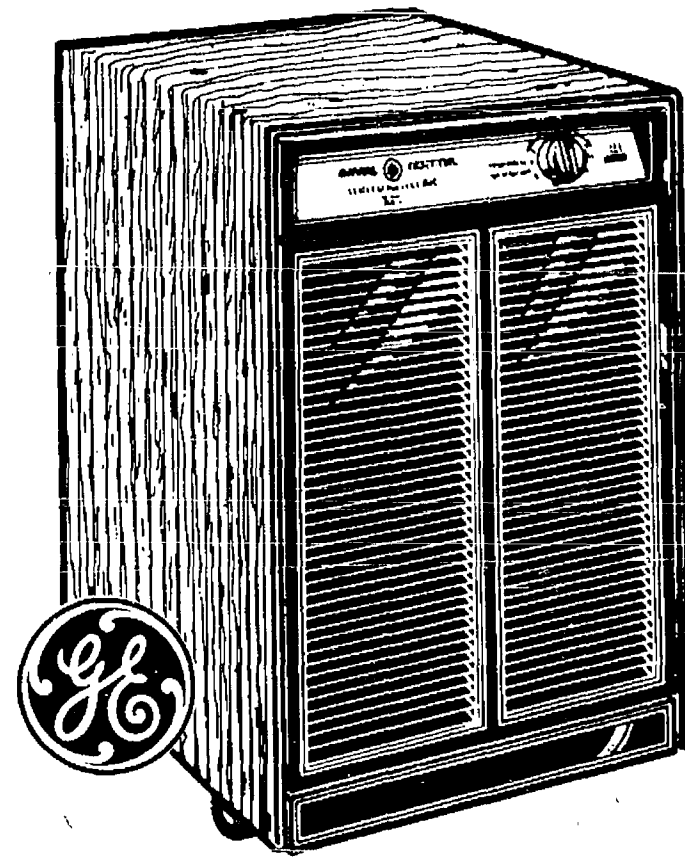

- 5 models available with 14 to 38 pint capacity.
- Humidistat—allows for variable dehumidification.
- Automatic shut-off.
- Light indicates when full.
- Removable, easy-to-clean air filter.
- External drain hose connector.
- Easy roll casters.

Reg. \$239.95

**SALE**

**\$199<sup>95</sup>**

20-pt.

**GE. We bring good things to life.**



No Down Payment  
Financing Available

**HEYDLAUFF'S**

113 N. Main St.

Ph. 475-1221

## WHEEL HORSE POWER. PUT IT TO WORK FOR YOU.

**MODEL 718-Z**

**Professional Power**

Direct mount  
6 & 7 cu. ft.  
baggers  
(optional)

Shaft-driven,  
dual-path  
hydrostatic  
drives

Low-  
pressure,  
all terrain  
tires

True pivot  
turning

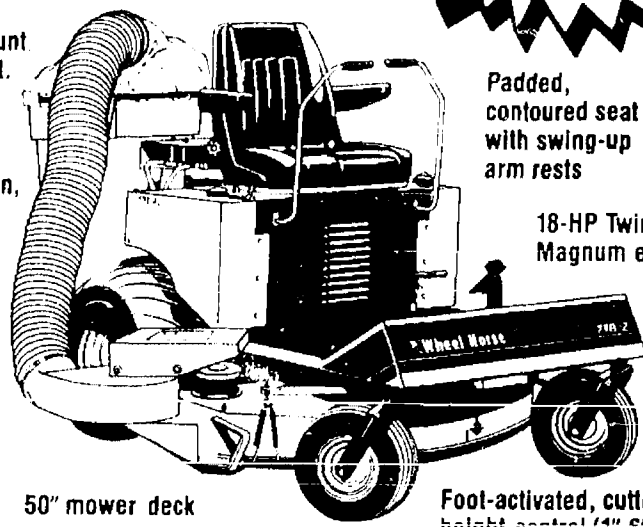

Padded,  
contoured seat  
with swing-up  
arm rests

18-HP Twin Kohler  
Magnum engine

50" mower deck

Foot-activated, cutting  
height control (1"-6")

**Wheel Horse**

Open Tues., Wed., Thurs., Sat., 8:30 to 5:30  
Monday and Friday, 8:30 to 8:30

**GAMBLES**

110 M. Main St., Chelsea

Ph. 475-7472

## What Has Your Home Done For You Lately?

Home ownership used to be a one-sided relationship. With you doing all the work.

But that was before Citizens Homeowners Privilege — a personal line of credit that gives you immediate access to thousands of dollars. Because you're a homeowner.

Here's how it works.

Simply come into any Citizens Trust office and fill out our standard loan application. (Something you may never have to do again.)

A qualifying line of credit will be approved, based on your home equity and your yearly earnings. Then, whenever you need money — for vacations, investments,

unexpected expenses — you can simply sit down and write yourself a check.

The amount of each loan will be added to your mortgage. And the interest charged will not only be extremely competitive, but in most cases tax deductible as well.

You don't have to have a mortgage at Citizens Trust to qualify for Homeowners Privilege. So stop in soon. And let us introduce you to a loan you can live with.

CITIZENS  
**HOMEOWNERS  
PRIVILEGE**

**CitizenTrust**  
The Bank of Trust



Ann Arbor • Brighton • Chelsea • Milan Area  
Saline • (313) 994-5555 • Member FDIC

Susan & Mark's home  
is helping them build  
their dream  
kitchen.



David's home is  
buying his family a  
second car.



Sarah and Richard's  
home is sending  
them on a second  
honeymoon.





# Class Night Honors 1987 Chelsea Seniors

Chelsea High school seniors were honored by a wide variety of community organizations and school departments at the school's annual Class Night last Wednesday, June 3.

Awards and scholarships were presented, and there was an introduction of the cum laude graduates and the senior class officers.

In addition, the high school band played "Mars from the Planets" by Gustav Holst.

A list of the award winners follows.

Tom Morrison presented the Most Representative Boy and Girl awards to Tucker Lee and Melanie Flanigan.

Sam Eisenbeiser and Alisha Dorow won the American Legion Awards (given to juniors).

Rotary Leadership Awards were presented by Mark Cwiek to Trevor Harding, Dena Stevens, Stacey Murphy, Joel Boyer and Alison Thornton.

Melanie Flanigan was given the Daughters of the American Revolution Award by Sue Carter.

Choir Awards were given by June Warren to Kelly Burke and Norman Weber.

Cris Zerkel won the Michigan Honor Trophy from the M Club.

James Alford presented two awards. The first was the Kiwanis Outstanding Senior Scholar/Athlete Award to Todd Starkey and Trisha Mattoff. The second was the Kiwanis-McClure Essay Award to Elizabeth Maurer.

The United States Army Reserve National Scholar/Athlete Award went to Marcus Pletcher and Susan Schmunk.

Denise Pratt won the John Philip Sousa Award and Cheree Noble won the Band Director Award from Bill Gourley.

Phil Jones gave the Yearbook Award to Charna Street.

The DeKalb Award was presented to Mike Park.

Eleven subject awards were presented by the chairs of each

department. The award recipients were: art, Kim Hamrick; business, Susan Keezer; English, Jeff Stacey; foreign language, Elizabeth Maurer; home economics, Trisha Mattoff; applied technologies, Steve Slocum; math, Marcus Pletcher; science, Alison Chasteen; social studies, Kim Clutter; speech, Jeff Mason; vocational education, Denise DeVoe.

National Honor Society Scholarships went to Kim Clutter, Melanie Flanigan, Marcus Pletcher and Tucker Lee.

Tucker Lee won the George Prinzinger Scholarship.

Central Treasurer Scholarship went to Phil Patterson.

General Chelsea Scholarships were presented to Jeff Stacey, Linda Mullison, Jeff Andress, Susan Keezer, Denise Pratt, Christina Guard, Maryam Bramkamp, Elizabeth Maurer, Angela Alvarez, Carol Palmer, Charna Street, Christine Neuman, Sara Noah, John Stevens and Carol Tassinari.

Other Chelsea Scholarships were as

follows: Van Riper Memorial, Jeanette Reese; UAW, Michelle Kuhl; Kiwanis Club, Melanie Flanigan; Lions Club, Kim Clutter; Modern Mothers, Alison Chasteen, Lioness Club, Darren Girard; Chelsea Area Players, Susan Schmunk; Chelsea Education Association, Jennifer Boughton; and Walt Prater Memorial, Angela DeFant.

Summa Cum Laude graduates were Jeff Stacey and Linda Mullison.

Cum Laude graduates were Angie Alvarez, Jeff Andress, Alison Chasteen, Kim Clutter, Melanie Flanigan, Clara Garcovich, Chris Guard, Kathy Jorgensen, Susan Keezer, Elizabeth Maurer, Chris Neuman, Sara Noah, Carol Palmer, Steve Petty, Marcus Pletcher, Denise Pratt, Maria Saarinen, Susan Schmunk, John Stevens, Carol Tassinari, Cris Zerkel and Eric Zink.

Class officers were president Jeff Stacey, vice-president Melanie Flanigan; secretary Charna Street, and treasurer Elizabeth Maurer.

## Applicants Sought for Palmer Scholarship

Applications are now available at Chelsea Community Hospital for the A. A. Palmer Memorial Scholarship. This \$500 scholarship is awarded to a Chelsea High school graduate who is pursuing a career in medicine, primarily family practice.

1987 marks the 17th presentation of the scholarship, which was set up by the original group of physicians at Chelsea Medical Center to honor the late Dr. A. A. Palmer, a Chelsea physician for many years. The award is now under the auspices of the Hospital Auxiliary Scholarship Committee.

Scholarship applications may be picked up at the information desk near the main entrance of the hospital. They may be obtained between 9 a.m. and 7 p.m. Completed applications should be returned as indicated on the form with the deadline being Wednesday, July 15.

The first monies for the A. A. Palmer scholarship were raised by donations from local physicians and businessmen. Since 1973, the scholarship has been made possible by the Chelsea Painters, a group of area artists who sell their works at an annual art fair and ice cream social.

Determination of a recipient is based on academic achievement, extracurricular activities, and motivation to pursue a career in medicine.

Women are both the largest group of providers of eldercare and the largest group of recipients. The majority of older persons in the United States are women, according to a fact sheet on working women published by the Women's Bureau of the U.S. Department of Labor.

# The Chelsea Standard

Section 2

Chelsea, Michigan, Wednesday, June 10, 1987

Pages 9-24



CHRISTMAS LIGHTING of the Depot was accomplished with help of extension cords. Restored station will have full electric service throughout when interior renovation work is completed.

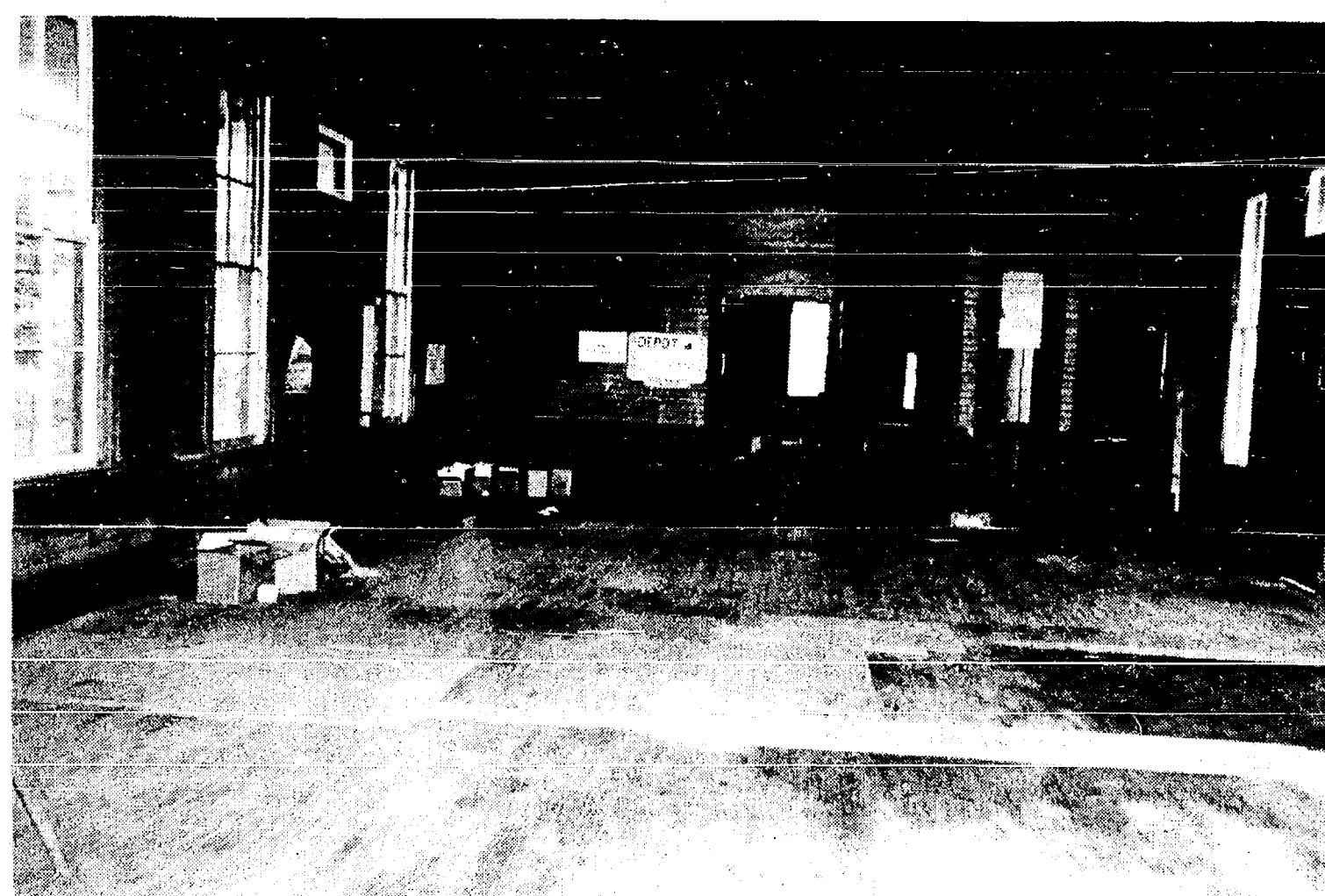

PATCHED FLOORS of Depot will be made safe for the interior renovation will be completed as quickly as Summer Sidewalk Days. The fully restored floors will possible again have the sheen of hardwood maple. Other phases of

## Campaign Underway for Funds To Renovate Interior of Depot

The campaign to raise \$25,000 for rehabilitation of the interior of the Chelsea Depot is now underway. More than \$5,400 has been raised, including \$1,500 from Kiwanis and over \$3,900 from private donors. The kickoff for the campaign was delayed for 30 days but now it's full steam ahead.

Work will begin immediately to make temporary floor repairs so the depot will be open to the public during Chelsea's forthcoming summer sidewalk days.

This event will be followed by the first phase of major permanent repairs so the depot can open by Fall as a public facility with regularly scheduled hours of operation.

Generous public support of the depot made it possible to purchase the 1880 building from Amtrak and restore its exterior to original condition.

Completion of interior restoration, using community gifts, will be followed by an effort to obtain \$75,000 in grants from Michigan charitable organizations.

These funds will be used to purchase furnishings and equipment so that the east end of the station can serve as a community center for civic, educational and cultural purposes while the west end will be outfitted as a Chelsea Historical Museum.

The exact sequence of rehabilitation is subject to final approval but work projects, and tentative estimates, are as follows: Steam washing the interior, \$2,500. Painting

walls and ceilings, \$6,400. Lavatories, \$4,500. Interior woodwork, \$15,000. Lighting, electric receptacles and fixtures, \$8,000. Insulation, \$5,500. Heating and cooling, \$9,000. Carpentry for fire exit doors, \$4,500. Refinishing hardwood floors, \$10,500. Professional fees, \$5,000. Tables, folding chairs, desk, files, window blinds, \$9,000. Microfilm equipment and cabinets, \$6,500. Motion picture

and slide projection equipment, sound system, \$1,500. Museum artifacts, photos, genealogical files, pictures, display cases, \$10,500. Fire extinguishers, smoke alarms, cleaning equipment, \$2,500. TOTAL \$100,900. (\$25,000 from Spring 1987 Campaign. \$75,000 from charitable grants. \$900 from treasury.) Totals are expected to be close to target but line items are likely to vary.

## PARISHO & COMPANY

Public Corporation  
JAMES (JAY) W. PARISHO, C.P.A.  
CERTIFIED PUBLIC ACCOUNTANT

Two locations to serve you:  
1905 Pauline Boulevard, Suite 5, Ann Arbor, Michigan 48103-5001  
107 1/2 South Main, P.O. Box 251, Chelsea, Michigan 48118  
313/995-5656 Chelsea, 313/475-9640

WE SERVICE: Personal — Corporate — Partnership — Farms  
ACCOUNTING — TAX PREPARATION & CONSULTING — FINANCIAL PLANNING  
Appointments available Monday through Saturday

**WE OFFER  
FINANCIAL  
SERVICE  
WITH  
STRENGTH  
AND  
STABILITY**

We've been meeting the personal and business financial needs of this area for a good many years. Every account with us is insured and protected by the Federal Deposit Insurance Corporation. We do this, because we want your business for a lifetime!

**CSB** CHELSEA  
STATE  
BANK  
Member FDIC

Branch Office  
1010 S. Main

Phone 475-1355

Main Office  
305 S. Main

**Father's Day is Fast Approaching!  
Think Ahead And Buy Your Dad  
A Nylon Trimmer**



Our Gas Powered 25.4 cc  
"Green Machine" Model #1730 Is  
Regularly \$169.95

Now On Sale **\$144.95**  
SAVE \$25.00

**VILLAGE LAWN &  
GARDEN CENTER**

120 S. Main St., Chelsea

Ph. 475-3313

## Early Removal of Wisdom Teeth is Easiest

**Q: Do you recommend that everyone have their wisdom teeth removed? What is the best age at which to have them out?**

**A:** It is not necessary for everyone to have their wisdom teeth extracted but in most cases it is recommended. Ancient man had a larger jaw than modern human beings which allowed plenty of space for 32 teeth. The large jaw-bone of prehistoric man was well adapted for chewing a coarse diet of raw food. As man evolved from hunter to farmer he experienced a gradual reduction in the size and density of the jaw, although there was no corresponding reduction in the number of teeth. Most people's mouths today cannot comfortably accommodate more than 28 teeth. These extra 4 teeth or "third molars" are commonly referred to as wisdom teeth.

Most people have wisdom teeth although not everyone is so "lucky." When wisdom teeth grow under the gum and become impacted they can cause infections, cysts and tumors, destruction of the jawbone surrounding the adjacent permanent molar, and misalignment or crowding of the other permanent teeth. Even when they are not impacted and erupt into the mouth they often are in poor alignment and provide little or no function. Because of their shape and position wisdom teeth are more difficult to clean and often suffer from decay and periodontal disease.

Wisdom teeth usually erupt between the ages of 17 and 21. Removal is much easier in younger patients when the roots of the teeth are not fully formed and the surrounding bone is less dense. A less difficult removal leads to a faster recovery.



David W. Swan, DDS



**FAMILY DENTISTRY**  
1200 South Main Street  
Chelsea, Michigan 48118  
(313) 475-3444



# SPORTS

## Starkey Is Most Valuable Chelsea Baseball Player

In what was probably no surprise to anyone, Chelsea senior Todd Starkey was named the baseball team's Most Valuable Player at the team's banquet last Tuesday.

Starkey, a pitcher and center-fielder, was also the captain of the team.

As a pitcher, Starkey finished with an over-all record of 9-3, giving up no more than three runs in any of those losses. The left-hander averaged nearly 10 strikeouts a game.

Coach Wayne Welton said Starkey was the Southeastern Conference's best outfielder. He had a .409 league batting average.

Starkey was also a co-winner of the Pitcher of the Year Award, along with junior lefty Greg Boughton. Finally, Welton presented him with the Coach's Award, an award that is not given every year. It's given to a player who makes significant contributions both on and off the field.

Senior outfielder Greg Haist was named the team's Most Improved Player and earned the Slugger of the Year Award. Haist was the team leader in RBIs, with 38 on the season, an average of one per game. He also hit .318.

Boughton had the best pitching record on the team, finishing 8-0 over-all and 4-0 in the SEC.

Finally, senior Jeff Stacey earned the Dugout Award, given to the player with the best attitude and team spirit.



CHELSEA BULLDOG TENNIS TEAM recently capped a fine year with a surprise third place finish in the regional tournament. In the front row, from left, are John Collins, Julian Mason, Michael Taftz, Steve Favers and Shawn Capper. In the second row, from left, are Larry

Moore, Bob Pratt, Jason Overdorf, Eric Frisinger, Adam Heeter and John Rigg. In the back row, from left, are head coach Rahn Rosentreter, Mike Popovich, Kirk Lawton and Eric Worthing.

## Weber Named MVP on Bulldog Softball Team

Senior Karen Weber was named the Most Valuable Player on the 1987 Chelsea Bulldog varsity softball team at the team's awards banquet last Monday, June 1.

Weber played third base and had a fielding average of .938, the highest on the team. She also hit .308 for the season.

"She has poise and confidence and kept the team together," said head coach Charlie Waller.

Weber was one of five Bulldogs named to the All-Southeastern Conference first team this spring.

Outfielder Beth Kenney was named the Most Improved Player.

Kenney, a senior, hadn't played since her freshman year but decided to play again this season. She did nearly all the team's pinch running, hit .333 in limited playing time and

"was a real contributor, especially in practice," Waller said.

Senior outfielder Kim Ferry won the Kim Boyd Award. The award is given to the person who shows the most personal progress through softball. Academic performance is also a consideration.

"Kim is just a super, super girl," Waller said.

## Girls Track Team Feted at Banquet

Thirty-seven girls were presented their 1987 track awards at a pot-luck dinner last Thursday, June 4. Included were five four-year letter winners, five getting all conference certificates and four earning all-state honors.

Receiving junior varsity letters were freshmen Marti Daggett, Jill Kies, Christie Koch, Chris Sawicki, Sara Van Gunst, Stefanie Wager and sophomore Jennifer Harms.

Nine freshmen also earned varsity letters: Debbie Webb, Anne Steffen, Kim Roberts, Tiffany Moore, Sheila Haab, Sarah Grau, Vicki Bullock, Tammy Browning and Cathy Broderick.

Others earning their first varsity letters were sophomore Leslie Manning, juniors Jennifer Schweiger and Ann Brosnan, and senior Henriette Munck, an exchange student from Denmark.

Second-year letter winners were Calisa Tucker, Sarah Schaeffer, Robyn Krichbaum, Debi Koenn, Danica Disbro, Helen Cooper and Suzanne Cooper.

Third-year awards went to Dana Stevens, Jennifer Rossi, Tami Harris, Stephanie Harms and Kasey Anderson.

The banquet will probably be remembered as much for Waller's announcement of his resignation as any of the individual awards. That's when most of the girls found out that Waller decided to step down after eight years of coaching.

"I decided I'd rather tell them all at once rather than individually," Waller said.

Four-year award winners were discus thrower and shot putter Chris Zerkel, who was the team's leading scorer this season with 95 points; Edie Harook, the school record holder in the long jump and a valuable member of the sprint relays; Chris Neuman, who has run the 400 and been on the 1600 relay for four years; co-captain Melanie Flanigan, who has been a leader throughout her career; and co-captain Sallie Wilson, who is a three-time all-stater.

"These girls have played an important role in our success over four years," said coach Bill Bainton.

"We will miss them, but have enjoyed having them."

Special awards were given for the Outstanding Newcomer, freshman Anne Steffen; and most improved freshman, shot putter Browning.

Most improved runner was presented to Sarah Schaeffer, who made tremendous gains in the hurdles this year.

Most valuable runner was distance runner Anderson, who ran the 3200 relay, the 1600 and 3200 and was the second leading scorer with 92 points.

All-league awards went to Rossi, (Continued on page 12)

## Gipson Bowls 814 Series

Mike Gipson of Chelsea recently bowled an 814 series at Maplewood Lanes with games of 279, 278 and 257.

Gipson, who is the manager of Maplewood Lanes, bowls in the Thursday night late Ford league.

Gipson is a 1982 graduate of Chelsea High School and the son of Mary Jo Gipson of Chelsea and Claude Gipson of Grass Lake.

Birds of a feather stick together for good reason. According to National Wildlife magazine, cliff swallows nest in large colonies in order to share information about locating food. The birds feed on swarms of insects that are temporarily sucked up into the air by convection currents. By following individuals that have located a swarm, colony members are more successful in finding food than if they foraged alone.

**JUNE 20-21  
DANA FIELDS  
CHELSEA**

**DOUBLE ELIMINATION**

FOR MORE INFORMATION:

**Jerry (313) 475-7788**

**Howard (313) 475-7635**

**MEN'S  
Class C  
and below  
SLOW PITCH  
TOURNAMENT**

## Women's Slowpitch Softball

Standings as of June 2

	W	L
Chelsea State Bank	3	0
Jiffy Mix	2	1
BookCrafters	2	1
Wolverine Bar	2	1
Roberts Paint & Body	0	3
McDonald's	0	3

Results of June 2

Chelsea State Bank 11,

BookCrafters 2-

Shelly Weber was the winning pitcher. She was 4-4 with three triples and two RBIs. Karen Tobin, Joann Tobin and Diane Whitaker were each 2-3. Mary Pierson had several good catches in the outfield.

Jiffy Mix beat McDonald's by forfeit.

Wolverine Bar 12, Roberts Body 4-

Sue Koch was the winning pitcher.

## ROBERTS PAINT & BODY, INC.

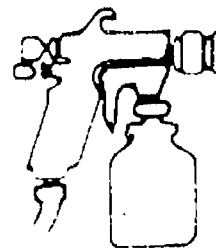

**WE AIM TO SATISFY**

- Complete Bumping & Painting
- Hi Tech Frame Straightening
- Auto - Truck Glass Installed
- Down Draft Bake Oven

## CAR RENTAL NOW AVAILABLE

Need a car while yours is being repaired?  
Need an extra vehicle for just a few days?

FOR AS LOW AS **\$12<sup>00</sup>** PER DAY

We invite you  
to inspect our new modern facilities  
at any time

## ROBERTS PAINT & BODY, INC.

610 E. Industrial (off Sibley Rd.)  
Chelsea, Michigan

**475-1149**

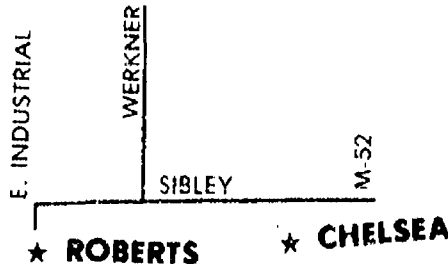

Browse through our Blooming Greenhouses

## GEE FARMS

The area's largest nursery  
has many varieties

**Shade Trees  
Flowering Shrubs  
Evergreens**

Visit us during our "Clean up week"

**ANNUAL PLANTS \$5<sup>95</sup>**  
a flat

TAKING ORDERS FOR FROZEN PEAS  
BLOOMING TEA ROSES • PERENNIALS & ANNUALS

**STRAWBERRIES** ICE COLD  
BY THE CASE OR QUART **WATERMELON**

YOU-PICK OR WE-PICK  
HOMEGROWN, FRESH, JUICY  
**GREEN PEAS**

## GEE FARMS

OPEN 7 DAYS • 8 A.M. TILL 9 P.M.  
14928 Bunker Hill Rd., Stockbridge

Ph. (517) 769-6772

Directions: N. M-52 to North Territorial to M-106 W.,  
North Territorial 2 miles to Bunker Hill Rd.

Where you always find

- a full line of Fresh Fruits & Vegetables
- Farm Baked Doughnuts, Breads & Pies
- Fresh Daily

• Hand-Dipped  
All-Star Ice Cream







**CHELSEA JUNIOR VARSITY BASEBALL TEAM** recently completed its season with an 11-15 record. In the front row, from left, are Chad Starkey, Jeff Patterson, Dwayne Elkins, David Adams and Craig Maynard. In the second row, from left, are Bryant Beard, Rob Lyerla, Jeff Marshall, Jeff Prentice,

Mark Larson and Brett Hansen. In the back row, from left, are head coach Jim Ticknor, Keegan Stitt, Matt Forner, Luman Strong, Tim Parkkila, Jerry Reinhardt, Kevin Bell, Mike Kushmaul and assistant coach Mike Bohlender.

## Summer Provides Sports for All Ages

Summertime is characterized by some children as one big recess. Chelsea youth who enjoy participating in sports have many choices including softball, baseball, golf, weight lifting, bowling, tennis, and gymnastics.

Baseball and softball are very big in Chelsea starting with T-ball which is played by boys and girls in kindergarten and first grade. After that the girls may join the Midget and Junior Miss leagues, while the boys join the Farm league, Little league, and Pony league.

High school age boys wanting to continue playing may join a Mickey Mantle team coached by Dave Quilter, while girls may join a fast pitch team coached by Pat Clark. Both of these teams compete in leagues in Ann Arbor.

Elementary school age children desiring instruction in softball may get it from Wayne Welton, a Chelsea school system physical education and health teacher who also coaches high school baseball and football. Welton teaches skills such as hitting the ball,

sliding, and fielding. Classes are every morning from 9 to 10:30 a.m., between June 15 and July 22.

Junior high and senior high softball players desiring extra instruction may participate in a softball camp being held at Chelsea High school July 6-10.

Children wanting to learn tennis, may enroll in youth tennis and junior tennis lessons held at the high school courts between July 6 and July 31.

Those wanting to learn and compete in gymnastics may take their choice of two sessions, June 15 to July 16 or July 20 to Aug. 20. The classes are taught by Pat Chacon Stock and are held in the high school gymnastic balcony.

Golf lessons are available this year from Inverness Country Club. The lessons, held June 15, 19, 22, and 29, are open to children between the ages of five and 15, cost \$30, and include lunch of hot dogs, chips, and pop. The classes culminate with a tournament July 10. Some equipment will be provided, although those who own clubs

are urged to bring them. Instruction will include hitting with woods and irons, chipping and putting, and proper etiquette on the golf course.

Teen-agers, ages 16 and up, wanting to do weight lifting may join the Westside Gym on W. Middle St. Those 14 and 15 years of age, may also participate if they come with an adult family member.

Those looking for sports opportunities in the evenings, may bowl at the Chelsea Lanes which opens every day, except Tuesday, at 6 p.m. Children participating in the McKune Memorial Library's reading program will be eligible to win free bowling passes.

Obviously, those who enjoy sports do not have to limit their activities to organized games and structured lessons. It is a safe bet that before the summer is over, the children of Chelsea will have participated in countless pick-up games in every sport imaginable.

### Men's Slowpitch Softball

Standings as of June 3  
DIVISION I

	W	L
Belser Builders.....	3	0
Jiffy Mixes.....	2	1
Chelsea Industries I.....	2	1
A & W of Chelsea.....	2	1
Broderick's Shell.....	1	2
Char-A-Mar.....	1	2
Cavanaugh Lake Clams.....	1	2
Woodshed.....	0	3

DIVISION II

	W	L
Atkinson Chiropractic.....	3	0
Chelsea Big Boy.....	3	0
BookCrafters.....	2	1
NAPA.....	2	1
Vogel's.....	1	2
United Supply.....	1	2
Chelsea Industries II.....	0	3
Protomatics.....	0	3

Scores for June 1 Games  
NAPA 15, Chelsea Ind. II 8.  
Atkinson's 12, BookCrafters 10.  
Jiffy Mixes 10, Woodshed 3.  
A & W 8, Cavanaugh Lake Clams 7.

Scores for June 3 Games  
Big Boy 16, Protomatics 0.  
United Supply 8, Vogel's 6.  
Belser Builders 9, Char-A-Mar 4.  
Chelsea Ind. I 13, Broderick's 0.

### Soccer Program Ends Season

Chelsea Recreation Council's spring soccer program, which had more than 220 children from kindergarten through sixth grade participating, recently ended.

Malcolm Mason was the director of the program. There were 18 teams, which played on Saturday mornings. The final results of the four leagues are as follows.

K and 1st Grade

1. Green team, 11 points
2. Yellow team, 7 points
3. Blue team, six points
4. Red team, 0 points

1st and 2nd Grades

1. Blue team, 9 points
2. Gold team, 8 points
3. Black team, 7 points
4. Orange team, 0 points

3rd and 4th Grades

1. Turquoise team, 9 points
1. Blue team, 9 points
3. Red team, 5 points
3. Yellow team, 5 points
5. Green team, 4 points
5. Gray team, 4 points

5th and 6th Grades

1. Gold team, 11 points
2. Navy team, 8 points
3. Maroon team, 5 points
4. Blue team, 0 points

OPEN  
7 DAYS  
A WEEK

Daily, Monthly  
and  
Yearly Rates

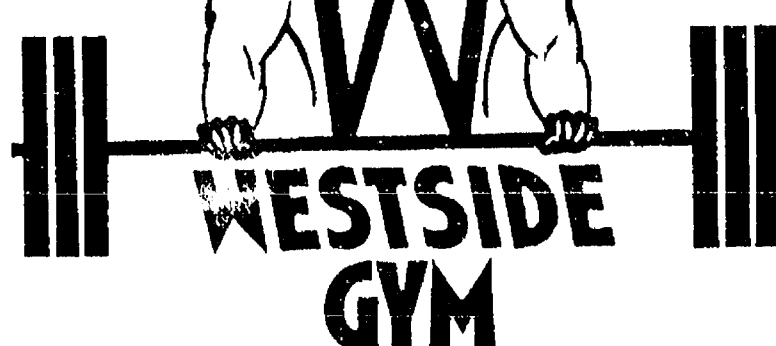

**& FITNESS CENTER**

120 1/2 W. Middle St., Chelsea Michigan  
Phone 475-1900

SHOWER  
AND  
LOCKER  
FACILITIES

37 WORK  
AIR CONDITIONED  
STATIONS

Mon.-Thurs. 6:30 a.m. to 10:00 p.m.	Friday 6:30 a.m. to 8 p.m.
Saturday 9:30 a.m. to 5 p.m.	Sunday 9:30 a.m. to 5:00 p.m.

## SPORTS NOTES

BY BRIAN HAMILTON

Reaching the end of the school year is a little like going through withdrawal. Until the school year is over, I never quite realize how much of my life is spent talking to coaches, writing sports stories and attending games.

It has all been worthwhile, though, especially this year.

There were league football, basketball and softball championships, a second place in the state for the girls in cross country, the best volleyball season in recent memory, fine tennis seasons for both the boys and girls teams, the second 25-win season for the baseball team, a second place in the state for the girls 3200 meter relay team, and many other fine team performances.

I won't begin to list all the fine individual achievements. Most of them I only heard about. Most of them I didn't see.

Here are some moments that I remember the most.

Freshman Vicki Bullock's performance in the state cross country meet, which was largely responsible for the Bulldogs taking second place. Add to that Kasey Anderson's run, in which she finished second.

Todd Starkey's end-around run against Saline for the tying touchdown and Larry Nix's perfect extra point.

Curtis Heard's four touchdown performance against a team I can't recall. And his run of more than 40 yards in the closing seconds against Pinckney to set up the winning score. Just when it looked like the Bulldogs would lose their first conference game.

Just about any basketball game Mark Bareis played in. What a pleasure. I'll miss watching him more than any other single athlete at CHS.

Just about any basketball game the Bulldog boys played. I never knew quite what to expect. And the unequalled fan support was one of the highlights.

Listening to wrestling coach Kerry Kargel rave about the surprising performance of freshman Pat Taylor, who reached the state meet this year.

Peggy Hammerschmidt shutting out Saline in the league softball tournament. Larry Nix's grand slam against Dexter in the pre-district baseball tournament.

Realizing how much Gene LaFave's personality changes when he puts on the cap and takes to the football field.

Wondering if anybody can really be as positive as track coach Ted Wilson.

Realizing the fun I'm going to have next year writing Junior Junior Morseau a couple hundred times. Maybe I should invent my own shorthand, like Junior2.

So much for the memories. Now the question is, what do I cover, sportswise, until the next school year begins.

All I can see on the horizon is that event of events, the Fourth of July Mud Bog (BOGOMANIA) at the fairgrounds.

I suppose I can write occasionally about my beloved Nickel Boy softball team. Despite being 0-3 we've "turned the corner" our manager said Monday night.

But it just won't be the same until school starts again.

### MARY K. BARKLEY, D.D.S.

Orthodontics for Children and Adults

1200 S. Main Street  
Chelsea

Phone: 475-9143

Mondays and Tuesdays, by appointment

### COCA-COLA SPECIAL



8 1/2 liter bottles \$1.99 plus deposit

6 pac cans \$1.99 plus deposit

### Tower Mart Party Store

528 N. Main, Chelsea

Ph. 475-9270

## SUMMER BOWLING HOURS

Open Bowling Available During  
Any of Our Open Hours.

Sunday..... Open at 6 p.m. Close at 10 p.m.  
Monday..... Open at 6 p.m. Close at 11 p.m.  
Tuesday..... Closed  
Wednesday..... Open at 3 p.m. Close at 11 p.m.  
Thursday, Friday and  
Saturday... Open at 6 p.m. Close at 11 p.m.

RAINY DAYS OPEN AT 3 p.m.

Special times can be set up  
for your group

CALL AHEAD — 475-8141

### SUMMER TIME FUN AT CHELSEA LANES

Every Night Has A Special—Make One of Them Special for You!

Sunday Night from 6 to 10 p.m.—It is Mom's Night Out.  
All Mothers bowl for half price.

Monday Night is Uniform Night  
Anyone bowling in a uniform (baseball, etc.) can bowl for \$6.00 per hour.

Wednesday Night is Pinball Night  
One free game of Pinball or Videos for every paid game of Bowling.

Thursday Night is Men's Practice Night  
Reg. \$9.00/hr. bowling rate will be \$6.00/hr. from 7 to 11 p.m.

Friday is Teen Night  
Bowling rate will be \$6.00 per hour UNLESS  
You have a date—then it will be \$5.00 per hour.  
It pays to team up and have fun!!!

Saturday is Family Night  
Members of a Family can rent a lane for \$7.00 per hour. No limit to amount of people per lane, hours of rental time, or games bowled.  
The Lane is yours for the hour.

Above Specials Good thru July 15, 1987

BOWL IN AIR-CONDITIONED COMFORT

**CHELSEA LANES, INC.**

Featuring the Mark IV Lounge  
1180 M-52, Chelsea Ph. 475-8141

### SWIM OR DIVE WITH THE CHELSEA AQUATIC CLUB.

\*\*\$10 FOR 8 & UNDERS

\*\*EVENTS INCLUDE:

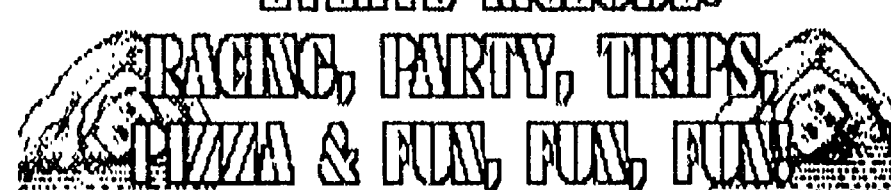

WIN FREE TICKETS TO GO  
WITH THE CLUB TO  
CEDAR POINT

RETURN THIS AD FOR \$5.00 OFF THE REGISTRATION FEE!

LIMIT ONE PER FAMILY - NOT VALID FOR 8 & UNDERS



## Girls Summer Softball Grows in Popularity

Interest in girls softball has been steadily growing in recent years. This year, 210 girls, ages seven to 14, have signed up to play in the two Chelsea leagues, the Midget League and the Junior Miss league.

Co-ordinator of the program, Linda Collins, attributes the increased enrollment to the fact that "girls sports are becoming more popular and more important to people in Chelsea." She said she has very few drop-outs and that many of her players go on to play on the high school team after coming up through the ranks.

Collins, the mother of seven daughters between one and 21 years of age, became involved in girls softball when her girls came out for the game. At first she was a coach, but when Roberta Kemp resigned, she took over the co-ordinating duties and has continued to do so for the last five years.

As a girl, Collins played sand lot ball with the neighborhood children, but did not participate in organized softball because it was not then available to girls. She remembers she did play basketball, but in a limited version where you could only play on one side of the court.

Collins said she prefers having the girls play in their own league rather than join with the boys, stating, "Boys are rougher and more aggressive.

When they play with girls, they tend to take over."

Asked about the possibility of playing against the boys teams, Collins said, "We'd probably beat them. We don't play against them because we don't want to humiliate them."

Another advantage of an all-girls team, according to Collins, is that everyone gets along. She explained, "I've seen parents at boys games practically stand on their heads. The girl's parents are more laid back."

Collins relies on parents to make the whole thing work. They coach, assist, pitch to the Midget league, keep score, and drive their children to the games. She said some continue coaching even after their children have left the league, or in one case, before their children are old enough to join the league.

The Midget league, consisting of girls in second, third, and fourth grade, this year has six teams, five from Chelsea and one from Stockbridge. Their coaches are Cheryl Vogel, Gene Cox, Cheryl Haab, Michael and Janet Hatch, Michelle Easton, and Pat and Melinda Wright.

The Junior Miss league, with girls in fifth, sixth, and seventh grade, has eight teams, two of which are from Stockbridge. Their coaches are Joe and Marge Ceccacci, Bob Liebeck, Conrad Knutsen, Pam Thiery, Dave McLaughlin, Rick and Emmy

Niethammer, Cindy Collins, and Rhonda Allen.

Pat Clark, the coach of the high school girls team, also co-operates with the program, supplementing the coaching by giving the girls extra pointers. Collins said he was particularly helpful with teaching pitching skills.

The games are held twice a week, on Tuesdays and Thursdays, from June 15 to July 30. The Midget league

plays at North school while the Junior Miss league plays at Beach, Chelsea high school, and Dana.

Each team votes on its name. Examples from last year are "Blue Bombers," "M & M," and "Golden Girls." Teams are identified by their differently colored shirts.

Collins says she is glad the program is continuing. She describes the softball season as "a good time for kids," adding that the parents also enjoy it.

## South Elementary School Has Track Meet for All Ages

South Elementary school held a track meet last week for children in all grades. Medals were furnished by the Parents Teachers South group.

The results of each event follow.

50 yard dash, 1st grade (boys):

1. Tom Hewitt; 2. Jeff Dixon; 3. Adam Winans; 4. Lee Kothe; 5. Jake Bell and Mark Taylor.

50 yard dash, 1st grade (girls):

1. Jennifer Spaulding; 2. Kim Grossman; 3. Claire Lussier; 4. Rachel Schoenberg; 5. Stacey Ersten and Corrine Foytik.

100 yard dash, 2nd grade (boys):

1. Leif Mangelsen; 2. Casey Wescott; 3. Ben Meza-Wilson; 4. Bryan Bloemsaat; 5. Ashley Coy and Neil Hubert.

100 yard dash, 2nd grade (girls):

1. Chrissy Hodgson; 2. Jodie Rainey; 3. Missy Warring; 4. Leigha Young; 5. Catherine Hoffenbecker.

1 mile run, 3rd grade (boys):

1. Nathan Milliken; 2. Dan Johnson; 3. Paul Monti; 4. Koby Foytik; 5. Ryan Guenther; 6. Clint Shears; 7. Zachary Ersten; 8. Ron Carter; 9. Mark Hand; 10. Jim Erwin.

1 mile run, 3rd grade (girls):

1. Melissa Hand; 2. Andrea Ludwig; 3. Laura Koengeter; 4. Nicole Fite; 5. Bethany Barner; 6. Carrie Buss; 7. Sarah Burkel; 8. Nikole Harris; 9. Tracy Dufek; 10. Lisa Beard.

100 yard dash, 3rd grade (boys):

1. Tom Irwin; 2. Jim Irwin; 3. Jason Scibol; 4. Mark Hand; 5. Ryan Guenther.

100 yard dash, 3rd grade (girls):

1. Anne Frederick; 2. Callie Garigus; 3. Andrea Ludwig; 4. Faith Nutt; 5. Sarah Burkel.

1 mile run, 4th grade (boys):

1. Nicky Kramer; 2. Lars Haapala; 3. Gabe White; 4. Jason Risner; 5. Matt DeLong; 6. Aaron Riley; 7. Daniel Koengeter; 8. Benjamin O'Connor; 9. Jim Tallman; 10. Jon Clark.

1 mile run, 4th grade (girls):

1. Kori White; 2. Carey Schiller; 3. Charlotte Ziegler; 4. Betsy Schmunk; 5. Rosanna Gray-Lion; 6. Laura Tidwell; 7. Courtney Thompson; 8. Heather Holt; 9. Lauren Zuehlke; 10. Jessica Flintoft.

Shuttle run, 4th grade (boys):

1. Ryan Ludwig; 2. Kevin Coy; 3. Lars Haapala; 4. Ben O'Connor and Jason Risner.

Shuttle run, 4th grade (girls):

1. Heather Hall; 2. Erin Garrigus; 3. Carey Schiller; 4. Michelle Craig; 5. Laura Hodgson.

Sit-ups, 4th grade (boys):

1. Lars Haapala; 2. Steven Schuh; 3. Nicky Kramer; 4. Jason Fox; 5. Michael Long.

Sit-ups, 4th grade (girls):

1. Kori White; 2. Audrey Brede; 3. Lindsay Gaten and Courtney Thompson; 4. Laura Tidwell.

Pull-ups, 4th grade (boys):

1. Kevin Coy; 2. Jason Risner and Ben O'Connor; 3. Joe Lassier, Nicky Kramer and Michael Long; 4. Curt Carpenter, Ryan Dunlap, Jeff Branch and Evan Knott.

50 yard dash, 4th grade (boys):

1. Ryan Ludwig; 2. Jason Risner; 3. Kevin Coy; 4. Jeremy Bradbury; 5. Tom Hubbell and Joe Lussier.

50 yard dash, 4th grade (girls):

1. Kori White; 2. Heather Hall; 3. Carey Schiller; 4. Erin Garrigus; 5. Michelle Craig, Laura Hodgson and Lindsay Gaten.

Softball throw, 5th grade (boys):

1. David Beaman; 2. Aric Dougherty; 3. Adam Warring; 4. Dale Hansen; 5. Craig Vosters.

Softball throw, 5th grade (girls):

1. Beth Bell; 2. Amy Scibor; 3. Lindsay Johnson and Meagan Robinson; 4. Traci Patrick; 5. Laura Burnett.

1 mile run, 5th grade (boys):

1. Will Hewitt; 2. Andy Sanderson; 3. Chris Taylor; 4. Nathan Mackinder; 5. Adam Warring; 6. Matt Powell; 7. Don Poppenger; 8. Craig Vosters; 9. Tim Wescott; 10. Howie DuRussel.

1 mile run, 5th grade (girls):

1. Beth Bell; 2. Meagan Robinson; 3. Traci Patrick; 4. Traci Haas; 5. Erin Olberg; 6. Amy Scibor; 7. Jenny Holzhausen; 8. Elizabeth McLaughlin; 9. Sara Smith; 10. Becky Hubert.

## Sports Physicals Set For All School Athletes

Sports physicals for all Chelsea students entering grades six through 12 for the 1987-88 school year are scheduled for Wednesday, June 17.

These examinations are intended to detect any significant health problems which would prevent a student from participating, according to the Michigan High School Athletic Association guidelines. This is not intended to serve as a substitute for a comprehensive health evaluation by your regular physician.

Physical examinations will be performed at the University of Michigan Family Practice Center, 775 S. Main St., according to the following schedule.

Last name begins with: Report at:  
A-E.....2:00 p.m.

F-J.....2:30 p.m.  
K-O.....3:00 p.m.  
P-T.....3:30 p.m.  
U-Z.....4:00 p.m.

Fee for the sports physical is \$3, to be paid at the time of examination. Sports physical forms are available at the high school and Beach middle school, or contact the athletic director's office.

Please note: It is each student's responsibility to obtain a form, have the health history completed and signed by his/her parent, complete the school district athletic department portion of the form, and present the completed form to the physician at the time of the physical.

Again, the date is Wednesday, June 17.

### Dennis McDonald, CPA

Accounting and Tax Practice

(313) 747-8882

14224 Hay Rake Hollow  
Chelsea, Mich. 48118

Wolverine Tower  
3001 S. State Street  
Suite 602  
Ann Arbor, Mich. 48108

## Tuesday is...

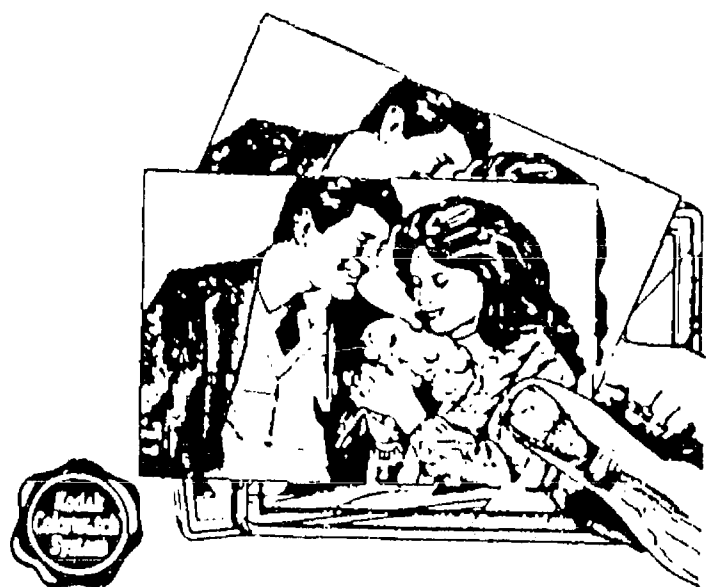

## Double Print Double Value Day!

Every Tuesday receive a second set of prints absolutely FREE!

Offer good during Tuesday's normal business hours

## Chelsea Pharmacy

101 N. Main St., Chelsea

Ph. 475-9103

## LUNCHEON DELI BUFFET

Featuring

HOMEMADE SOUPS  
FRESH SALADS  
ASSORTED SANDWICHES  
ROAST BEEF, CORNED BEEF, TURKEY, HAM

\$3.95

2  
FOR  
1

Lunch Served M-F 11:00-2:00

**WALLSTREET**

2800 Jackson Rd. 769-0700

COUPON NECESSARY EXP. 7/10/87

## Banquet Honors Track Squad

(Continued from page ten)

Wilson, Bullock and Anderson, who set a Southeastern Conference record in the 3200 relay, and Rossi for winning the SEC 600.

The 3200 relay of Wilson, Rossi, Helen Cooper and Anderson were given All-State awards for being second in the state.

The team finished the season with a 4-2 record and third in the SEC.

## Learn-To-Swim Free Program Offered at 'Y'

The Ann Arbor "Y" and the Downtown Kiwanis Club of Ann Arbor will be co-sponsoring a "Free Learn-To-Swim" Program for all first grade students in Washtenaw county, Tuesday, June 16 through Saturday, June 20, at the Ann Arbor "Y," 350 S. Fifth Ave.

Registration is open now through June 12, and is open to all children currently enrolled in first grades throughout the city and county at no charge.

Registration forms have been distributed to all schools and may also be obtained any time between 7 a.m. and 11 p.m. at the "Y."

This is the 24th consecutive year the Kiwanis Club has sponsored this instructional safety program with the "Y" for all youth of Washtenaw county.

The nation's 78.2 million full-time wage and salary workers had median earnings of \$369 per week in the first quarter of 1987. This figure was 4.2 percent above the first quarter 1986 level, according to the Bureau of Labor Statistics of the U.S. Department of Labor.

# WERE OPEN 24 HOURS 7 DAYS/WEEK

For Your Inspection

Our "BIG LOT" is ALWAYS OPEN for you to browse (even after normal business hours). No salesmen, no fences—no chains—no blocked off driveways. Look them over at your convenience, then come back during normal business hours to make "YOUR BEST DEAL."

Only minutes away. Located ¼ mile north off I-94, Exit 159. Always a great selection. Warranties included with or available on most vehicles.

Always over 40 to choose from



## ... CARS/TRUCKS ...

1978 LTD II	\$1,695
1977 DODGE Conv. Van	\$1,695
1981 DODGE ARIES Wagon	\$1,995
1979 CHEV CAPRICE 4-dr.	\$2,495
1979 FORD LTD 4-dr.	\$2,495
1981 ESCORT Wagon	\$2,495
1983 CHEVETTE, 4-door	\$2,995
1981 OMEGA 4-door	\$2,995
1983 CAVALIER Wagon	\$3,495
1981 CHEV MONTE CARLO	\$3,995
1984 HONDA ACCORD 4-dr.	\$5,995
1985 MUSTANG LX	\$6,495
1983 MUSTANG GT	\$6,995
1984 CUTLASS CIERRA 4-dr. Brougham	\$7,995
1983 BUICK LESABRE Wagon	\$7,995
1984 CHEVY S-10, 4x4	\$7,995
1984 FORD CROWN VICTORIA	\$8,495
1986 FORD LTD, 4-door	\$8,995
1986 FORD F-150, 4x4	\$10,900
1986 COUGAR LS	\$12,900
1986 MERKUR XR-4TI	\$14,900
1985 LINCOLN TOWN CAR	\$14,900
1984 CORVETTE	\$16,900
1985 CADILLAC Fleetwood 4-dr.	\$17,900



Have a great day



**PALMER**

FORD  
MERCURY

Home of the 48-hr. money-back guarantee and the guaranteed buy-back program.

OPEN: Mon. and Thurs 'til 8:30 p.m.  
Saturday 'til 12:30 p.m.

In Washtenaw County since April 15th, 1912

CHELSEA

475-1800

## UNADILLA STORE AND DELI

Open  
Sun-Thurs.  
9 a.m.-10 p.m.

SINCE 1873

OLDEST STORE IN LIVINGSTON COUNTY

IN OF DOWNTOWN UNADILLA

OPEN ALL YEAR - 7 DAYS

Open  
Fri-Sat.  
9 a.m.-11 p.m.

498-2400

## UNADILLA SWEETIE SHOP

OPEN: Wed. - Thurs. - Fri. - Sat. - Sun.

2 p.m. to 10 p.m.

Walk-Up Window — Picnic Tables  
Soft and Real Ice Cream — Home-Made Waffle Cones  
Hot Dogs — Barbecue Nachos

## DELI IS OPEN

HOME-MADE PIZZAS  
ALWAYS-BIG SUBS, BREAD STICKS, PIZZA SLICES  
SMALL STUFFED PIZZAS

DELI HOURS ARE FRI., SAT., & SUN. FROM 5 P.M. TILL CLOSING  
REGULAR, CHOCOLATE, SALAD & VEGETARIAN PIZZAS

## OUR ICE CREAM PARLOR IS OPEN

REAL ICE CREAM - NEW HOME-MADE WAFFLE CONES  
HOT FUDGE SUNDAES (you can eat dish and all)

16 FLAVORS OF ICE CREAM  
& PENNY CANDY

BETTY LITTLE, Owner



# Church Services

## Assembly of God—

**FIRST ASSEMBLY OF GOD**  
The Rev. Phil Farnsworth, Pastor  
Every Sunday—  
9:30 a.m.—Fellowship.  
10:00 a.m.—Prayer and Praise.  
10:30 a.m.—Sunday morning worship.  
6:00 p.m.—Praise and worship celebration.  
7:00 p.m.—Wednesday Family Night. (Featuring Adult Bible Study, Youth Meeting, Children Praise Kids).

## Baptist—

**GREGORY BAPTIST**  
The Rev. W. Truman Cochran, Pastor  
Every Sunday—  
9:45 a.m.—Sunday school.  
11:00 a.m.—Morning worship.  
6:00 p.m.—Young people.  
7:00 p.m.—Evening worship.  
Every Wednesday—  
7:00 p.m.—Youth group.

**FELLOWSHIP BAPTIST**  
The Rev. Larry Mattis.  
The Rev. Roy Harbinson, pastors.  
602-7036

Every Sunday—  
3:00 p.m.—Worship service at the Rebekah Hall.

## Catholic—

**ST. MARY**  
The Rev. Fr. David Philip Dupuis, Pastor  
Every Sunday—  
7:00 a.m.—Mass.  
9:00 a.m.—Mass.  
11:00 a.m.—Mass.  
Every Saturday—  
12:00 noon-1:00 p.m.—Confessions.  
6:00 p.m.—Mass.

## Christian Scientist—

**FIRST CHURCH OF CHRIST SCIENTIST**  
1883 Washtenaw Ave., Ann Arbor  
Every Sunday—  
10:30 a.m.—Sunday school, morning serv-ice.

## Church of Christ—

**CHURCH OF CHRIST**  
13661 Old US-12, East  
A. Dean Gittings, Jr., Minister  
Every Sunday—  
9:30 a.m.—Bible classes, all ages.  
10:30 a.m.—Worship service. Nursery available.  
6:00 p.m.—Worship service. Nursery available.  
Every Wednesday—  
7:00 p.m.—Bible classes, all ages.  
First and Third Tuesday of every month—  
7:00 p.m.—Ladies class.

## Episcopal—

**ST. BARNABAS**  
26500 Old US-12  
(Directly across from the Fairgrounds)  
The Rev. Fr. J. J. Beaumont, O.S.P.  
475-2003 or 475-3370

Every Sunday—  
Youth Inquirers class.  
9:00 a.m.—Acolytes.  
9:00 a.m.—Choir.  
10:00 a.m.—Worship service.  
10:00 a.m.—Eucharist (Holy Communion), first, third and fifth Sundays.  
10:00 a.m.—Morning Prayer, second and fourth Sunday. (Holy Communion available immediately following service).  
10:30 a.m.—Church school, K-12.  
11:00 a.m.—Family coffee hour.  
11:00 a.m.—First Sunday of the month, pot-luck dinner.  
Nursery available for all services.

## Free Methodist—

**CHELSEA FREE METHODIST**  
7665 Werkner Rd.  
Mearl Bradley, Pastor  
Wednesday, June 10—  
9:30-11:00 a.m.—Ladies Bible study.  
7:00 p.m.—Mid-week service.  
Thursday, June 11—  
8:30 a.m.—Pastor Bradley meets with Chelsea Hospital Substance Abuse staff.  
Saturday, June 13—  
7:30 a.m.—Men's prayer breakfast at Chelsea Hospital.  
Sunday, June 14—  
9:30 a.m.—Sunday school.  
11:00 a.m.—Morning worship.  
6:00 p.m.—Evening worship.  
6:00 p.m.—Children's Musical Fellowship time.  
Monday, June 15—  
Pastor Bradley, Vacation Bible school at Sparta Free Methodist church, June 15-21.  
Cadet Camp 1, June 15-19.  
Tuesday, June 16—  
9:30-11:00 a.m.—Ladies Bible study.  
7:30 p.m.—Growth Group meeting.  
7:45 p.m.—Growth Group meeting.  
Wednesday, June 17—  
9:30-11:00 a.m.—Ladies Bible study.  
7:00 p.m.—Mid-week service.

## Lutheran—

**FAITH EVANGELICAL LUTHERAN**  
The Rev. Mark Porinsky, Pastor  
Wednesday, June 10—  
Pastor/Teachers Conference at Bowling Green, O.  
Thursday, June 11—  
6:30-8:30 p.m.—Boy Pioneers.  
Saturday, June 13—  
10:00 a.m.—Boy Pioneers trail hike.  
Sunday, June 14—  
10:00 a.m.—Worship. Sermon on 2 Corinthians 12:10-21. Sunday school sings.  
11:00 a.m.—Coffee hour.  
Monday, June 15—  
6:00 p.m.—Ladies Aid picnic at Jo Jedele's.  
Wednesday, June 17—  
7:30 p.m.—Evening worship.

**OUR SAVIOR LUTHERAN**  
The Rev. Franklin H. Giebel, Pastor  
Sunday, June 14—  
9:00 a.m.—Bible classes.  
10:30 a.m.—Worship.

**ST. JACOB EVANGELICAL LUTHERAN**  
12501 Rietmiller Rd., Grass Lake  
The Rev. Andrew Bloom, Pastor  
Every Sunday—  
9:00 a.m.—Sunday school.  
10:10 a.m.—Divine services.

**ST. THOMAS LUTHERAN**  
10001 W. Ellsworth Rd.  
(3 miles West and 9 miles South of Dexter)  
The Rev. John Riske, Pastor  
Summer Schedule June-July-August  
Wednesday, June 10—  
Bible study at Clarence and Viola Schneider's.  
Sunday, June 14—  
Holy Communion first and third Sundays.  
10:00 a.m.—Worship. AAL coffee hour following service.  
Monday, June 15—  
6:00 p.m.—Board of Elders.  
Tuesday, June 16—  
7:00 p.m.—Catechism.

**TRINITY LUTHERAN**  
5758 M-36, three miles east of Gregory  
William J. Trosien, pastor  
Every Sunday—  
8:00 a.m.—Worship service.  
9:30 a.m.—Sunday and Bible school.  
10:45 a.m.—Worship service.

**ZION LUTHERAN**  
Corner of Fletcher and Waters Rd.  
Wednesday, June 10—  
7:00 p.m.—Business Management.  
8:00 p.m.—Church Council.  
Sunday, June 14—The Holy Trinity.  
1st Sunday after Pentecost.  
Flag Day.  
9:00 a.m.—Study in Sunday school.  
10:15 a.m.—Worship. Installation of Vacation Bible school staff.  
VBS staff meeting after worship.  
Monday, June 15—  
9:00 a.m.—11:30 a.m.—Vacation Bible school session, June 15-19. Theme, "Jesus Teaches Us." All children are welcome.  
Tuesday, June 16—  
9:00 a.m.—Vacation Bible school.  
7:15 p.m.—Senior Choir.  
Wednesday, June 17—  
9:00 a.m.—Vacation Bible school.

## Methodist

**SALEM GROVE UNITED METHODIST**  
3320 Notten Rd.  
The Rev. Don Woolton, Pastor  
Every Sunday—  
9:30 a.m.—Church school.  
11:00 a.m.—Morning worship.

**FIRST UNITED METHODIST**  
Parks and Territorial Rds.  
The Rev. Larry Nichols and  
The Rev. David Goldsmith, Pastors  
Every Sunday—  
10:00 a.m.—Sunday school.  
11:15 a.m.—Worship service.

**WATERLOO VILLAGE UNITED METHODIST**  
818 Washington St.  
The Rev. Larry Nichols and  
The Rev. David Goldsmith, Pastors  
Every Sunday—  
10:00 a.m.—Sunday school.  
11:15 a.m.—Worship service.

**FIRST UNITED METHODIST**  
128 Park St.  
The Rev. Dr. Jerry Parker, Pastor  
Sunday, June 14—  
9:15 a.m.—Crib nursery opens.  
9:30 a.m.—Worship service.  
9:30 a.m.—Church school for all pre-schoolers.  
10:45 a.m.—Fellowship time.  
2:00 p.m.—Memorial service for Lyman Walker.  
Tuesday, June 16—  
4:45 p.m.—Wesleyan Circle meets at the church.  
7:30 p.m.—Finance Committee.  
Wednesday, June 17—  
9:30 a.m.—Sarah Circle meets in the home of Mrs. Nancy Kaufman.  
6:30 p.m.—Prayer Group in church school annex.  
7:30 p.m.—Study Group in church school annex.

**METHODIST HOME CHAPEL**  
Every Sunday—  
8:45 a.m.—Worship service.

**NORTH LAKE UNITED METHODIST CHURCH**  
14111 N. Territorial Road  
The Rev. Sandra Willabee, Pastor  
Every Sunday—  
10:00 a.m.—Worship service.  
11:00 a.m.—Fellowship hour, Sunday school.

**SHARON UNITED METHODIST**  
Corner Pleasant Lake Rd. and M-52  
The Rev. Evans Bentley, Pastor  
Every Sunday—  
10:00 a.m.—Sunday school.  
11:00 a.m.—Worship service.

## Mormon—

**CHURCH OF JESUS CHRIST OF LATTER-DAY SAINTS**  
1330 Freer Rd.  
Wayne L. Winzenz, president  
Every Sunday—  
9:30 a.m.—Sacrament.  
10:40 a.m.—Sunday school.  
11:40 a.m.—Priesthood.

## Non-Denominational—

**CHELSEA CHRISTIAN FELLOWSHIP**  
337 Wilkison St.  
Erik Hansen, Pastor  
Every Sunday—  
10:00 a.m.—Learning from God's word.  
10:55 a.m.—Morning worship, prayer, service, and Junior church.  
6:00 p.m.—Bible instruction and fellowship.  
Every Monday—  
7:00 p.m.—Faith, hope and love, (women's ministry). Location to be announced.  
Every Second Tuesday—  
7:00 p.m.—Royal Ranger Christian Scouting.  
Every Wednesday—  
7:00 p.m.—Bible study and prayer for special needs.

**CHELSEA CHRISTIAN MEN'S FELLOWSHIP PRAYER BREAKFAST**  
Chelsea Hospital Cafeteria  
Second Saturday Each Month—  
8:00 a.m.—Breakfast.  
8:30-10:00 a.m.—Program.

**CHELSEA FULL GOSPEL**  
11452 Jackson Rd.  
The Rev. Chuck Clemons and  
Richard Zimmer, pastors  
Every Sunday—  
10:00 a.m.—Sunday school.  
11:00 a.m.—Morning worship.  
6:30 p.m.—Evening worship.  
Every Wednesday—  
7:00 p.m.—Mid-week prayer and Bible study.

**CHELSEA HOSPITAL MINISTRY**  
Every Sunday—  
10:00 a.m.—Morning service, Chelsea Community Hospital Cafeteria.

**COVENANT**  
50 N. Freer St.  
The Rev. Ron Smeenge  
Every Sunday—  
9:00 a.m.—Church school.  
10:30 a.m.—Worship service. Communion first Sunday of each month.  
Every Wednesday—  
7:00 p.m.—Bible study.

**IMMANUEL BIBLE**  
145 E. Summit St.  
Ron Clark, Pastor  
Every Sunday—  
9:45 a.m.—Sunday school, nursery provided.  
11:00 a.m.—Morning worship, nursery provided.  
6:00 p.m.—Evening worship.  
Every Wednesday—  
7:00 p.m.—Family hour, prayer meeting and Bible study.

**MT. HOPE BIBLE**  
12884 Trist Rd., Grass Lake  
The Rev. Ken Bilsborrow, Pastor  
Every Sunday—  
10:00 a.m.—Sunday school.  
11:00 a.m.—Morning worship.  
6:00 p.m.—Evening service.  
Every Wednesday—  
7:00 p.m.—Bible study.

**NORTH SHARON BIBLE**  
Sylvan and Washburne Rds.  
The Rev. Timothy E. Booth, Pastor  
Every Sunday—  
10:00 a.m.—Sunday school.  
11:00 a.m.—Worship service.  
6:00 p.m.—Senior High Youth meeting. Youth choir.  
7:00 p.m.—Evening worship service; nursery available. All services interpreted for the deaf.  
Every Wednesday—  
7:00 p.m.—Bible study and prayer meeting, nursery available. Bus transportation available: 428-7222.

**Presbyterian—**  
**FIRST UNITED PRESBYTERIAN**  
Unadilla  
John Marvin, Pastor  
Every Sunday—  
11:00 a.m.—Worship service.



**CONFIRMATION CLASS:** Seven young adults received the rite of confirmation and became members of Our Savior Lutheran church in Chelsea on Sunday, May 17. All seven completed an intensive two-year Bible study program taught by the Rev. Franklin H. Giebel and Mrs. Albert Ruhlrig. Members of the 1987 confirmation class are, from left to right, Clark Pfizenmaier, son of Dorothy and Carl Pfizenmaier of Chelsea; Chris Bacon, son of

Carol and Ronald Bacon of Chelsea; Steve Everett, son of Janet and Paul Everett of Chelsea; Lissa Hamrick, daughter of Susan Hamrick of Chelsea and Buddy Hamrick of Belleville; Amy Everett, daughter of Janet and Paul Everett of Chelsea; Joey Colby, son of Sue and Al Colby of Dexter; and Mike Cain, son of Linda and Gerald Cain of Stockbridge. The Rev. Giebel is standing in back of the new members.

## United Church of Christ—

**BETHEL EVANGELICAL AND REFORMED**  
Freedom Township  
The Rev. Roman A. Reineck, Pastor  
Every Sunday—  
10:00 a.m.—Worship service.

**CONGREGATIONAL**  
121 East Middle Street  
The Rev. John Gibbon, Pastor  
Wednesday, June 10—  
7:00 p.m.—Parents' Support Group.  
Thursday, June 11—  
8:30 a.m.—"A Morning With . . ." at Chelsea Community Hospital.  
1:00 p.m.—Women's Fellowship.  
Sunday, June 14—  
9:30 a.m.—Nursery for pre-school.  
9:30 a.m.—Sunday school.  
9:30 a.m.—Worship service and Baptism.  
10:30 a.m.—Coffee and fellowship gathering.

**ST. JOHN'S**  
Rogers Corners, Waters and Fletcher Rds.  
The Rev. Theodore Wimmier, Pastor  
Every Sunday—  
10:30 a.m.—Worship service, Sunday school.

**ST. JOHN'S EVANGELICAL AND REFORMED**  
Francisco  
The Rev. Paul McKenna, Pastor  
Every Sunday—  
10:30 a.m.—Sunday school and worship service.  
First Sunday of every month—  
Communion.

**ST. PAUL**  
The Rev. Erwin R. Koch, Pastor  
Thursday, June 11—  
9:45 a.m.—Serenity Group.  
Saturday, June 13—  
4:00 p.m.—Wedding of Greg Kuhl and Gail Liebeck.  
Sunday, June 14—Summer schedule begins.  
9:45 a.m.—Continental breakfast.  
10:11:00 a.m.—Church school, three-year-olds through sixth grade.  
10:11:00 a.m.—Morning worship.  
Monday, June 15—  
Confirmation trip to St. Louis, Mo., June 15-20.  
Tuesday, June 16—  
7:30 p.m.—Church Council.

## Get Ahead with Summer Courses!

### ECONOMICS/FINANCE

ECO 102 Macro Economics MW 2:00-4:00 p.m.  
ECO 307 Money and Banking T 6:30-9:15 p.m.

### MATHEMATICS

MTH 101 Business Math I TTH 12:00-2:00 p.m.  
MTH 102 Business Math II T 6:15-9:15 p.m.

(partial schedule — Ypsilanti Campus)

Term Begins June 22  
Courses are filling . . .

Call Today!

Ypsilanti Campus  
(313) 483-4400  
Livingston Campus  
(517) 548-3670

CLEARY  
COLLEGE

**VACATION BIBLE SCHOOL**  
at  
**GALILEAN BAPTIST CHURCH**  
9700 MCGREGOR RD.  
PINCKNEY  
**JUNE 15-19**  
9:30 a.m.-noon  
Ph. 426-4328  
"BUILDING LIVES FOR GOD"

## SACROILIAC STRAIN



You or someone you know may be suffering needlessly from back pain that could be effectively treated with corrective chiropractic adjustments. Sacroiliac strain is a common back injury involving slipping of the sacrum or tailbone, in relation to the bones of the hip. Movement usually aggravates the pain. If left untreated, this pain and strain may cause further complications. Why suffer when we can bring about rapid relief of the symptoms and correct the disorder? Make an appointment today.

**Atkinson Chiropractic Clinics**  
7970 CLARK LAKE RD., CHELSEA (313) 475-8669  
2395 SHIRLEY DR., JACKSON (517) 783-2833

Don't be sick... Call us quick!

## Let's Get Acquainted Week

### NORTH LAKE CO-OPERATIVE PRESCHOOL MONDAY, JUNE 22 - THURS., JUNE 25

We will be offering the following summer workshops for your 2½-4-year-old child. (Child must be three on or before December 1, 1987)

**Monday, June 22, Dinosaur Day** — Bring your sand shovel and go on a "dig" for dinosaur bones! We'll learn about Tyrannosaurus Rex, Diplodocus and other strange prehistoric creatures. We'll make and eat our own "Dinosaur Soup" and do a special project too!

**Tuesday, June 23, Sesame Street Fun** — Come on down to North Lake's "Sesame Street" and have a fun-filled morning making your own Cookie Monster, enjoying songs and stories about Big Bird, Grover and other friends and having a "Cookie Monster" snack!

**Wednesday, June 24, A Day at the Beach** — Wear your swim suit and bring a beach towel! We'll play in the sand, learn about seashells and have our own beach party!

**Thursday, June 25, Rocket to the Moon** with Berenstain Bears! We'll create our own "command modules" to take home and make a nutritious snack to munch on.

You may register your child for one or more workshops by calling  
Cindy Ruhlrig at 475-9791 by June 19

Class Fee: \$5.00 per workshop—Class Limit: 15

COME AND GET ACQUAINTED WITH NORTH LAKE CO-OP THIS SUMMER!  
Your Child's First School Experience!



PAGE  
DEADLINE:  
NOON,  
SATURDAY  
Phone  
475-1371

# PUT IT IN THE WANT ADS FOR RESULTS

Just  
Phone  
475-1371

## Automotive

### CHEVY LAND Grohs Chevy

"Ride With A Winner!"  
7120 Dexter-Ann Arbor Rd.

426-4677

**\$500 REBATE  
TO \$800 REBATE**  
On All '87 and '88  
Corsicas, Berettas,  
Pickups, Spectrums,  
Cavaliers, Celebrities  
and Novas

**6 Month/6,000 Mile  
Powertrain Coverage  
Standard on  
ALL Used Vehicles\***

### Rebate

1973 TRAVCO	SOLD	\$1,000
1984 CAPRICE	SOLD	\$750
1985 CITATION	SOLD	\$500
1985 MONTE CARLO	SOLD	\$750
1985 S-10 PICKUP	SOLD	\$500
1980 CHEVETTE	SOLD	\$500
1980 MAJIBU WAGON	SOLD	\$500
1984 CAPRICE	SOLD	\$750
1984 CELEBRITY	SOLD	\$750
1980 EL CAMINO	SOLD	\$500
1984 CHEVROLET	SOLD	\$750
1985 CITATION	SOLD	\$500
1985 CELEBRITY	SOLD	\$750
1979 CHEVETTE	SOLD	\$500
1978 MONTE CARLO	SOLD	\$500
1983 CELEBRITY	SOLD	\$500
1978 K-20	SOLD	\$500
1980 CHEVETTE	SOLD	\$500
1979 K-20	SOLD	\$500
1982 Z28	SOLD	\$750
1979 JEEP	SOLD	\$500
1978 FORD	SOLD	\$500
1984 DODGE Aries Wagon	SOLD	\$500
1984 JEEP	SOLD	\$750
1978 REGAL	SOLD	\$1,000
1981 RELIANT	SOLD	\$500
1979 FORD F250	SOLD	\$500
1984 CAVALIER	SOLD	\$750
1979 FORD	SOLD	\$500
1985 COLT	SOLD	\$500
1982 TORONADO	SOLD	\$750
1979 T-BIRD	SOLD	\$500
1985 CELEBRITY Wagon	SOLD	\$750
1985 CAVALIER 2-dr.	SOLD	\$500
1986 S-10 4x4	SOLD	\$750
1980 FIESTA	SOLD	\$500
1983 SCOTTSDALE C-10	SOLD	\$500
1986 CELEBRITY	SOLD	\$500
1985 S-10 EL	SOLD	\$500

\*1977 Models and newer with  
100,000 miles or less.

Open Daily till 6 p.m.  
Mon. & Wed. till 8 p.m.  
Closed Saturdays in  
June, July and August

## Cash or Consign

Let us pay top dollar for your quality  
used car/truck. Cash, check, payoffs  
arranged.

Let us sell your car/truck on consign-  
ment. Two contracts available, flat  
fee or straight percentage.

CALL FOR DETAILS

## Palmer Motor Sales

An Exclusive Agent for  
National Autofinders  
475-1800 Chelsea 475-3650

'83 ESCORT "L", only \$1,700.  
Red, 2-dr. hatchback, no rust.  
Serviced regularly. 134 M highway  
miles. 665-3037.

## Classified Ad Order Blank

Mail Your Copy to The Chelsea Standard  
300 N. Main St., Chelsea, Mich. 48118

Name \_\_\_\_\_

Address \_\_\_\_\_

City \_\_\_\_\_

Ad is to appear week of \_\_\_\_\_ number of weeks \_\_\_\_\_

in ☐ The Chelsea Standard \$ \_\_\_\_\_

and or

☐ The Dexter Leader \$ \_\_\_\_\_ Charge Ad

Total Enclosed \$ \_\_\_\_\_

Please run ad under the  
following Classification \_\_\_\_\_

(Please type your ad copy to avoid errors)

Ad Rates: 10 words or less-\$1.00 (paid in advance). Over  
10 words, 10¢ per word.

Complete group of figures for phone number and address; each count  
as 1 word each abbreviation counts as 1 word you don't save  
money by abbreviating and you make your ad harder to read

**The Chelsea Standard**  
Phone (313) 475-1371

## Automotive

74 FORD TORINO Wagon — Air,  
automatic, AM/FM, \$695. Ph.  
475-7285.

'85 TOPAZ — 5-speed, 25,000 miles.  
Rust-proofed, air conditioning,  
cruise, transferrable 2-year E.S.P.  
warranty, \$5,950. 426-5391 evenings.

75 DODGE CORONET — 318 auto-  
matic with air. Good condition,  
runs great. \$750 or best offer.  
475-1854.

1976 BUICK SKYLARK — \$650. Ph.  
475-3368.

## BODY SHOP

COMPLETE FULL TIME  
Estimates Available

## PALMER FORD

222 S. Main 475-1301

76 FORD Flatbed Truck for sale  
Ph. 426-5500

PICK-UP CAP wanted for G.M.C.  
5-15 shortbox. (517) 851-7607  
before 2:30 daily.

## Motorcycles

1984 HONDA MOTORCYCLE, XL-250R,  
like new, 500 miles. Ph. (517)  
851-8499 or 475-7826.

## Farm & Garden

## Edible Pea Pods

Also taking orders for Mason Shoes.  
2100 McKernan (south of I-94 off  
M-52)

STEVE TOTH

TEN-ACRE ALFALFA HAY FIELD needs  
cut and baled. 1/2 rds you keep.  
Call 475-2578.

STRAWBERRIES, you-pick, 50¢/quart.  
Bring own containers. 1153 Pierce  
Rd., Chelsea, Ph. 475-2946.

FARMALL CUB — 3 attachments  
stored indoors for 15 years. Make  
an offer. 761-6217 after 6 p.m. Ann  
Arbor.

FARMALL CUB, 5-ft. belly mower,  
snow blade, tire chains, mounted  
buzz saw, plow. Ph. 517-851-8820.

BLACK DIRT & PEAT — 6 yards  
delivered, \$50. Satisfaction  
guaranteed. Call 428-7784, or  
428-9415.

WANTED  
STANDING TIMBER

Sawlogs or Veneer  
BUSKIRK LUMBER CO.  
Ph. (517) 661-7751

FOR RENT — Farm land. 54 acres.  
Call 475-8446 or 475-1661.

Our Shipment of  
Baler Twine

PLASTIC & FIBER  
has arrived.  
Call to schedule  
pickup or delivery

475-8992

Harold Trinkle & Son

11 H.P. TRACTOR with snow blower.  
Ph. 475-8946.

11 H.P. TRACTOR, almost new, with  
mower, snow blower, chains. Ph.  
475-2743.

FOR SALE

HAY BALER

Ph. (313) 498-2146

1973 STARCRAFT TENT CAMPER —  
Sleeps 6. Good condition. \$1,500 or  
best offer. Ph. 475-1910.

25-FT CENTURY travel trailer —  
Bunks, rear bath, electric jack,  
awning, excellent condition, \$4,195.  
Ph. 475-7285.

## Recreational Equip.

8-FT. TRUCK CAMPER, \$750. 10-ft.  
flat bottom boat, \$100. (517)  
522-8653.

## For Sale

BOY'S WHITE NIKE baseball shoes,  
size 7 1/2, worn 1 year, \$15. Call  
475-1726.

USED FLUTE, case, and lyre for  
sale, \$110. Call 475-2862 evenings.

REFRIGERATOR-FREEZER for sale.  
Two doors, open to right, 15.1 cu.  
ft., frostless, Kenmore, white, \$150  
or make offer. 475-3259.

FOR SALE — Couch, 2 piece, off-  
white, \$40, two 20" bicycles, \$15  
each; 2 occasional chairs, \$50; sofa  
bed, \$80. Ph. 475-9965.

COMPOUND BOW, Browning Drake  
Flight Master, new, never used,  
left-handed, \$125. List \$190,  
426-8684.

KING-SIZE WATERBED — Mirror and  
headboard, 2 sets of sheets,  
heater, mattress, \$125. Ph. 475-8981.

CARRIAGE SERVICE  
available for  
Weddings, Parties, etc.  
For information on renting call  
428-9352

DAVENPORT — 3-cushion Norwalk  
in earth tones. Excellent condition,  
almost 5 years old. \$75. Call  
426-2877, evenings.

Furniture and  
Appliances

Beds \$25, Chests \$49, Mattresses  
\$25, Sofas \$79, Dinette Sets \$69,  
Chairs \$19, Refrigerators \$99, Wash-  
ers \$129, Dryers \$99, Ranges \$79, TV  
\$39. Baby items and much more.

Over 10,000 sq. ft.

CASH 'N' CARRY  
DEPARTMENT STORE

Used Furniture and Appliances,  
Antiques, Jewelry and Tools  
817 E. Michigan Ave.  
Jackson, Mich.

HOURS: Mon.-Fri., 9 a.m. to 6 p.m.  
Sat., 9 a.m. to 5 p.m.  
1-(517) 782-3167

AIR CONDITIONER, \$50 or best  
offer. Call after 7 p.m., 475-7535.

COIN OPERATED  
PINBALL & VIDEO  
GAMES  
FOR HOME USE.  
Call  
662-1771

HUSKY BUILDINGS: For garages,  
storage and shops. 24x40x8  
\$3,790. Complete labor and material.  
Normal 3-day construction. Phone  
800-292-0615.

PIONEER POLE BUILDING — 30x40x10,  
one 12' slider, one 36" entrance  
door, 1" boxed eave overhang, 45#  
2x6 truss, 1/2" white styrene foam  
roof insulation. Premium textured  
woodgrain steel siding. 9 colors in  
roofing, siding and trim. \$5,390. In-  
cludes fast erection. Ph. 800-292-0679.

Garage Sales

Garage Sale — 4 families, 616-620  
Flanders St., Chelsea, Fri., June  
12, 9 a.m. to 5 p.m.; Sat., June 13 'til  
noon. Clothes, furniture and lots of  
miscellaneous.

Garage Sale — Saturday and Sun-  
day, June 13, 14, 9:30 a.m. to 5  
p.m. 13013 McKinley Rd., Chelsea, 2  
miles out past North school. Summer  
and winter children's clothes, snow-  
suits, coats, jackets, shoes, boots,  
toys, a baby walker, etc. Electric  
range like new, miscellaneous, and  
other things.

Garage Sale — 17700 Old US-12  
Thursday and Friday, June 11-12, 9  
to 5. Clothing (infant to adult),  
glassware, lots of misc.

5-FAMILY YARD SALE — 7980 Fifth  
St., Dexter, June 12-13, 10 a.m. to  
5 p.m. Clothes, toys, household  
items, misc.

Garage Sale — 4 families, 120  
Clardale, Chelsea, Friday, June 12,  
9 to 5. Small swing set, Fisher-Price  
and other toys, lots of kids and adult  
clothing, household items.

YARD SALE — Sat., June 13, 9 a.m.  
7750 Werkner Rd., Chelsea.  
Chairs, appliances, assorted items.  
No prior sales.

Garage Sale — 17700 Old US-12  
Thursday and Friday, June 11-12, 9  
to 5. Clothing (infant to adult),  
glassware, lots of misc.

5-FAMILY YARD SALE — 7980 Fifth  
St., Dexter, June 12-13, 10 a.m. to  
5 p.m. Clothes, toys, household  
items, misc.

Garage Sale — 4 families, 120  
Clardale, Chelsea, Friday, June 12,  
9 to 5. Small swing set, Fisher-Price  
and other toys, lots of kids and adult  
clothing, household items.

YARD SALE — Sat., June 13, 9 a.m.  
7750 Werkner Rd., Chelsea.  
Chairs, appliances, assorted items.  
No prior sales.

Garage Sale — 17700 Old US-12  
Thursday and Friday, June 11-12, 9  
to 5. Clothing (infant to adult),  
glassware, lots of misc.

5-FAMILY YARD SALE — 7980 Fifth  
St., Dexter, June 12-13, 10 a.m. to  
5 p.m. Clothes, toys, household  
items, misc.

Garage Sale — 4 families, 120  
Clardale, Chelsea, Friday, June 12,  
9 to 5. Small swing set, Fisher-Price  
and other toys, lots of kids and adult  
clothing, household items.

YARD SALE — Sat., June 13, 9 a.m.  
7750 Werkner Rd., Chelsea.  
Chairs, appliances, assorted items.  
No prior sales.

Garage Sale — 17700 Old US-12  
Thursday and Friday, June 11-12, 9  
to 5. Clothing (infant to adult),  
glassware, lots of misc.

5-FAMILY YARD SALE — 7980 Fifth  
St., Dexter, June 12-13, 10 a.m. to  
5 p.m. Clothes, toys, household  
items, misc.

Garage Sale — 4 families, 120  
Clardale, Chelsea, Friday, June 12,  
9 to 5. Small swing set, Fisher-Price  
and other toys, lots of kids and adult  
clothing, household items.

YARD SALE — Sat., June 13, 9 a.m.  
7750 Werkner Rd., Chelsea.  
Chairs, appliances, assorted items.  
No prior sales.

Garage Sale — 17700 Old US-12  
Thursday and Friday, June 11-12, 9  
to 5. Clothing (infant to adult),  
glassware, lots of misc.

5-FAMILY YARD SALE — 7980 Fifth  
St., Dexter, June 12-13, 10 a.m. to  
5 p.m. Clothes, toys, household  
items, misc.

Garage Sale — 4 families, 120  
Clardale, Chelsea, Friday, June 12,  
9 to 5. Small swing set, Fisher-Price  
and other toys, lots of kids and adult  
clothing, household items.

YARD SALE — Sat., June 13, 9 a.m.  
7750 Werkner Rd., Chelsea.  
Chairs, appliances, assorted items.  
No prior sales.

Garage Sale — 17700 Old US-12  
Thursday and Friday, June 11-12, 9  
to 5. Clothing (infant to adult),  
glassware, lots of misc.

5-FAMILY YARD SALE — 7980 Fifth  
St., Dexter, June 12-13, 10 a.m. to  
5 p.m. Clothes, toys, household  
items, misc.

Garage Sale — 4 families, 120  
Clardale, Chelsea, Friday, June 12,  
9 to 5. Small swing set, Fisher-Price  
and other toys, lots of kids and adult  
clothing, household items.

YARD SALE — Sat., June 13, 9 a.m.  
7750 Werkner Rd., Chelsea.  
Chairs, appliances, assorted items.  
No prior sales.

Garage Sale — 17700 Old US-12  
Thursday and Friday, June 11-12, 9  
to 5. Clothing (infant to adult),  
glassware, lots of misc.

5-FAMILY YARD SALE — 7980 Fifth  
St., Dexter, June 12-13, 10 a.m. to  
5 p.m. Clothes, toys, household  
items, misc.

Garage Sale — 4 families, 120  
Clardale, Chelsea, Friday, June 12,  
9 to 5. Small swing set, Fisher-Price  
and other toys, lots of kids and adult  
clothing, household items.

YARD SALE — Sat., June 13, 9 a.m.  
7750 Werkner Rd., Chelsea.  
Chairs, appliances, assorted items.  
No prior sales.

## Auction

Located 4 miles south of Eaton Rapids  
on M-99 to Bellevue Rd., west 3 miles  
to Royston Rd., south 1/4 mile or 5  
miles north of Springport on Spring-  
port Rd. to Bellevue Rd., west 1 mile  
to Royston Rd., south 1/4 mile, house  
No. 8207.

Saturday, June 13  
Beginning at 11 a.m.

PRICE BROTHERS, AUCTIONEERS  
Phone Stockbridge 517-851-8042

Household — Tractor  
Car — Camper

Hallet & Davis upright piano, maple  
record cabinet, organ stool, office  
size metal desk, wood heating stove,  
electric adding machine, 55 gal.  
aquarium, 2-30 gal. aquariums, odds  
and ends of dishes, Ferguson 30 trac-  
tor 3-pt. hitch, new paint, good tires,  
1-bottom plow 3-pt. hitch, IHC 45 hay  
baler, Woods Pros. corn picker, 8-ft.  
cultipacker, 2x14 trailer plow, Ford  
corn planter 3-pt. hitch, Case 4-bar  
hay rake on steel, IHC 7-ft. mower,  
rubber tired wagon and rack, double  
disc, old manure spreader, rear end  
blade 3-pt. hitch, cement mixer and  
motor, corn sheller, small wire round  
corn crib, stock tank, McCulloch  
chain saw, M & W chain saw, motor  
scooter, 2 western saddles, chicken  
feeders, laying nest, rubber feed  
pails, garden rototiller, rotary lawn  
mower, halters, bridles, fishing  
equip., Evinrude 7 1/2 h.p. outboard  
motor, Chevrolet 350 engine parts,  
forks, shovels, odds and ends of  
small items, 80 bales hay, 1974 Olds  
Delta 88 4-door p.s., p.b., Ford F-6  
truck with rack with 2-speed axle,  
Honey 12-ft. pickup camper with gas  
stove, refrigerator, self contained,  
sleeps four.

TERMS: Cash. Not responsible for ac-  
cidents day of sale or items after  
sold. Lunch on grounds.

Mr. & Mrs. Rodney Heniser  
OWNERS  
517-857-3654

Garage Sales

FOR SALE — Furniture, oak ice box,  
2 desks, assorted chairs, table  
lamps, Sat., June 13 at 9 a.m., 7720  
Ridge Rd., Cavanaugh Lake.

3-FAMILY GARAGE SALE — 14500  
Harvey Rd., (extension of  
Cavanaugh Lake), Fri. & Sun.,  
June 12-13, 14. Bookcase, furniture,  
cement mixer, riding 8 h.p.  
mower—new, left-handed golf clubs,  
bikes, much more.

Garage Sale — June 12-13, from 9  
to 6, 19705 Ivey Rd., Chelsea, just  
off Werkner Rd., between M-52 and  
Sibley. Aluminum cop for short bed  
truck, Playblade, 16 h.p. riding trac-  
tor, Tires, Curtains, drapes, canning  
jars, louvered door, some furniture,  
twin size bed, fishing rods, artificial  
Christmas tree, and decorations,  
Polaroid camera, 3 school desks, bug  
popper, much more.

HUGE FIVE-FAMILY garage sale —  
Lots and lots of clothes, kids  
through adult, toys, baby items,  
books, household items, Baker cher-  
rywood bedroom suite, mahogany  
dining room suite, mahogany high  
chest, maple bedroom suite and  
other furniture. June 12-13, 9 a.m.  
to 6 p.m., 3530 Hudson, Dexter.

YARD SALE — Our junk can now  
be yours. Friday and Saturday, 9 to  
7 at 6770 Dexter Townhall Rd., Dex-  
ter.

Garage Sale — 17700 Old US-12  
Thursday and Friday, June 11-12, 9  
to 5. Clothing (infant to adult),  
glassware, lots of misc.

5-FAMILY YARD SALE — 7980 Fifth  
St., Dexter, June 12-13, 10 a.m. to  
5 p.m. Clothes, toys, household  
items, misc.

Garage Sale — 4 families, 120  
Clardale, Chelsea, Friday, June 12,  
9 to 5. Small swing set, Fisher-Price  
and other toys, lots of kids and adult  
clothing, household items.

YARD SALE — Sat., June 13, 9 a.m.  
7750 Werkner Rd., Chelsea.  
Chairs, appliances, assorted items.  
No prior sales.

Garage Sale — 17700 Old US-12  
Thursday and Friday, June 11-12, 9  
to 5. Clothing (infant to adult),  
glassware, lots of misc.

5-FAMILY YARD SALE — 7980 Fifth  
St., Dexter, June 12-13, 10 a.m. to  
5 p.m. Clothes, toys, household  
items, misc.

Garage Sale — 4 families, 120  
Clardale, Chelsea, Friday, June 12,  
9 to 5. Small swing set, Fisher-Price  
and other toys, lots of kids and adult  
clothing, household items.

YARD SALE — Sat., June 13, 9 a.m.  
7750 Werkner Rd., Chelsea.  
Chairs, appliances, assorted items.  
No prior sales.

Garage Sale — 17700 Old US-12  
Thursday and Friday, June 11-12, 9  
to 5. Clothing (infant to adult),  
glassware, lots of misc.

5-FAMILY YARD SALE — 7980 Fifth  
St., Dexter, June 12-13, 10 a.m. to  
5 p.m. Clothes, toys, household  
items, misc.

Garage Sale — 4 families, 120  
Clardale, Chelsea, Friday, June 12,  
9 to 5. Small swing set,



# LITTLE WANT ADS! BIG PLUSES FOR BIG RESULTS!

Washtenaw County's Busy Marketplace . . .

Quick, Economical Results . . .

Give 'em a try! . . . Ph. 475-1371

## Help Wanted 8

**CONSTRUCTION** — \$5.00-\$14.00/hr. Many types. Hiring Now! Call today (517) 789-7966. Job Finders. Small fee. x2

**PRE-SCHOOL TEACHER** — 2-3 days for co-op nursery school. Certification and experience in early childhood education. 9 month position beginning mid-August. Reply to: P.O. Box 391, Chelsea, MI 48118. x4-3

**FEDERAL STATE & CIVIL SERVICE JOBS**, \$16,707 to \$59,148/year. Now hiring. Call JOB LINE, 715-18-459-3611, ext. F4511CC for info. 24 hr. x2

## PRINTING

Local Book Manufacturer is currently seeking career minded people who want to join a growing company and learn a valuable skill with the opportunity for advancement. Must be able to work with fractions and perform work accurately.

Excellent wage and benefit program available. Qualified applicants should apply in person at:

## BookCrafters

140 Buchanan Street  
Chelsea, MI 48118  
E.O.E.

**BUS WASHER** — \$5.00/hr. No experience needed. Hiring Now! Call today (517) 789-7966. Job Finders. Small fee. x2

## Dental Assistant

Mature person needed for part-time work in Dexter area. Experience preferred but will train. Call 426-8292, between 8 a.m. to 5 p.m. x2-2

**CHELSEA METHODIST HOME** has immediate openings for LPN's and RN's in our skilled nursing facility and retirement home. For further information call (313) 475-8633. x2-2

## Experienced Phone Personnel

Call from home. No sales  
Ph. (616) 878-1905  
or write 18 Byron Center, MI 49315, x414f

## CUSTODIAL CLEANING

We have openings for full-time, starting 5 a.m. and 7 a.m., Monday through Friday; part-time starting at 6 p.m., Monday through Friday; part-time Sat. and Sun. commercial cleaning in the Ann Arbor area.

Apply at: 521 State Circle  
Ann Arbor x7-9CS

## CHURCH ORGANIST

needed at  
St. John's United Church of Christ  
Jackson, Mich.  
Phone (517) 784-7580 days  
(517) 750-3608 evenings x4-4

**CHELSEA METHODIST HOME** has immediate openings for LPN's and RN's in our skilled nursing facility and retirement home. For further information call (313) 475-8633. x2-2

## Help Wanted 8

**Immediate Openings**  
100's of J.O.B.S.

## ASSISTANT MANAGERS

Entry level, up to \$22,000/yr., full time, good future, local Ann Arbor/Ypsilanti area.

## TRAVEL AGENTS

Up to \$16,000/yr., full/part-time, room for advancement, local Ann Arbor/Ypsilanti area.

## CONSTRUCTION/HEAVY EQUIPMENT OPERATORS

Up to \$20/hr. Some will train. Good benefits, all types. Local Ann Arbor/Ypsilanti area.

## LABORER MAINTENANCE

Up to \$15/hr. Some will train. Skilled and unskilled needed. Good benefits. Local, Ann Arbor, Ypsilanti area.

## FREE CAREER PROFILE

• BRING IN THIS AD and receive a 10% discount.  
Good through Friday, June 12, only.

Call J.O.B.S. Today  
971-9500 x2

## 57 YEAR OLD WALL STREET INVESTMENT FIRM

Investment firm announces its expansion into Chelsea area. Immediate management training positions available. We train thoroughly.

Send resume in confidence to:  
Anne Geddes

FIRST INVESTORS CORPORATION  
2500 Packard, Suite 101A  
Ann Arbor, MI 48104 x21f

## Bookkeeper Assistant

PART-TIME  
475-1384  
Ask for Linda x2

**WAITRESS** — Summer or permanent, 18 years or older. Inverness Inn, 13996 North Territorial, Chelsea, 475-1515 after 1 p.m. x2

## WANTED: PROFESSIONAL STYLIST

Our progressive, full-service salon needs full or part-time hair stylists. We offer an attractive starting salary, paid vacations, and teach good communication skills. No clientele necessary. Call 475-7006 or stop in at 107 W. Middle St., Chelsea. x2

## Work Wanted 8a

**HOUSECLEANING** — Reasonable rate, references, experienced. Call Deb-bi, 475-8268. x3-4

## Adult Care 9

**ELECTRIC HOSPITAL BED**, in very good condition. 475-1985. x2

**PEACEFUL LAKEFRONT SETTING** — Day-week-month or permanent care for your loved one. Private room. Experienced in Alzheimer's, stroke, and M.I. residents. \$32 per day. (517) 522-5275. x2-2

## Child Care 10

**MATURE 13-year-old girl** wants occasional summer babysitting 475-2732. x2

**LOVING CHILD CARE** in our Half Moon Lake Home, starting June 22nd. References, Dawn, 426-3521 or Sandy at 426-4249. x2

**BABYSITTING** in my licensed home, for 2 to 6 years old, 5 days a week. Call 475-1438, ask for Linda. x4-10C

**PART-TIME DAY CARE** needed for 2-year-old. Would consider experienced high schooler for summer. 475-9804. x2

**BABYSITTING** in my home located between Francisco/Clear Lake Rd. and St. Louis School. Easy access to I-94. 5 days a week, full or part-time. 475-8284. x2-2

**MATURE BABYSITTER** needed for 1 child, days and nights. Must have own transportation. Call 475-7706-2-2

**BABYSITTER NEEDED** for 1-year-old girl, days, Monday thru Friday. 426-2686 evenings. x2-2

**CHILD CARE** available in my east, Old US-12 home. Summer and fall openings available for ages 1 yr. through 5 yrs. Full- or part-time. For more information please call 475-3547. x3-3

**BABYSITTING** in my Cavanaugh Lake home. 1 to 4 yrs. old. Prefer one child. 5 days a week. Interested, call 475-3320, ask for Maxine. x3-2

## Wanted 11

**NEED EXTRA CASH?** Cash paid for bicycles — 1, 3, 5 or 10 speeds. Bring them in now. Student Bike Shop, 607 S. Forest at S. University, Ann Arbor, 662-6986. x26f

**WANTED TO BUY** — Old, 5 ft. claw foot bathtub. Will pick up. 475-1981. x3-2

## Wanted to Rent 11a

**WANTED TO RENT** — 4-bedroom house (or den with 3 bedrooms). Small family, no pets, by July 20 or sooner. Call Paul, 1-484-0783, ext. 39. x5-4

**4-BEDROOM HOME** in country, Dexter-Chelsea area. Excellent references. Good Christians. (313) 699-1130. x2-4

**RESPONSIBLE, QUIET**, non-smoking working man needs house or spacious duplex in or near Chelsea for three children, no pets. Excellent references provided. Call 475-7364 after 4 p.m. x2-4

**WANTED TO RENT** — 2-3 bedroom house or duplex in or near the village of Chelsea. Call Becky at 662-8091. x2-4

**PROFESSIONAL COUPLE**, with two children need 3-bedroom home in or near Chelsea. References available. Call (517) 592-5268, or (517) 783-2333. x41f

**PROFESSIONAL COUPLE** seek house in country. Call Dick at 429-7808. x9-8

**WORKING COUPLE** with 2 children needs house or 2-bedroom apartment. Ph. 428-9551. x2

**PROFESSIONAL COUPLE** with one child seeking 2- or 3-bedroom house or duplex in Dexter or Chelsea area. 973-7663. x3-2

**PROFESSIONAL FAMILY** desires to rent, in Chelsea School District, Aug. 15-May 31, 1988, while building new home. Ph. Carolyn at 475-7501. x5-5

**QUIET**, mature young couple needs inexpensive 1- or 2-bedroom place. Chelsea-Dexter-Pinckney area. No children, no pets. 475-1737. x2-2

**NEED BY JULY 1** — Quiet 2-3-bedroom house or flat. Responsible, employed, references. Leave message at 475-7313. x2-2

## WANTED OUTSIDE STORAGE

Need temporary (for approximately 6 months) outside space for the repair of two mobile homes by local contractor.

Need immediately

Phone 994-1518 x2

## For Rent 12

**BARGAIN RENT**

For business, storage, warehouse use. Across from Dana, Industrial Park.

1,200 sq. ft. \$200  
1,800 sq. ft. \$400  
3,600 sq. ft. \$700

Call (313) 455-2036 x4-3

## For Rent 12

**SMALL 1-BEDROOM** furnished apartment in Chelsea. No pets. Ph. 475-1409. x2

## OFFICE SPACE FOR RENT in CHELSEA

Main Street at the Clocktower. Individual office space available for immediate occupancy.

Central heat. Air conditioning.

Ph. 475-8611

Mon.-Fri.  
8 a.m.-5 p.m. x2-4-5

## Commercial Space

2,400 sq. ft. with office, now used as warehouse. Frontage on Dexter-Ann Arbor Rd. Available immediately. Ph. 426-4677 (Frank). x411f

**CAR RENTAL** by the day, week-end week or month. Full insurance coverage, low rates. Call Jackie Ludke at Palmer Motor Sales, 475-1301. x3f

**EXTRA NICE** quiet 3-room upper. Mature lady. Garage. 475-7638. x2-2

**HOUSE IN COUNTRY** for rent. Grass Lake schools. 3 bedrooms, partly furnished. Ph. (517) 522-5196. x2

## Misc. Notices 13

**CHELSEA ELECTROLOGY**

PERMANENT  
HAIR REMOVAL PROCESS  
• Medically approved  
• Licensed & certified  
• Free Consultation • Reasonable Rates

Ph. 475-7103 x2

## Prayer to St. Jude

St. Jude may be the sacred heart of Jesus be adored, glorified, loved and preserved throughout the world now and forever. Sacred heart of Jesus pray for us. St. Jude worker of miracles pray for us. St. Jude helper of the hopeless pray for us. AMEN. Say the prayer 9 times a day. By the 8th day your prayers will be answered. It has never been known to fail. Publication must be promised to fail. Publication must be promised to fail. Publication must be promised to fail. Thank you St. Jude. C.M.D. x2

## Bus. Services 15

**General**

**Waterloo Glass Co.**

Mobile Glass repair  
Auto/Residential/Commercial  
Licensed

475-7773 x13-17C

## Jack's Tree Removal

• Fast, courteous service  
• 50' boom

Ph. 475-1026  
after 6 p.m. x36-41f

## We Offer Sales & Service

RCA - ZENITH - Philco - Quasar - Sony B & W and Color TVs  
NuTone - Channelmaster  
Wingard - C. C. Radio  
Master Antenna Specialists  
Antenna Rotor Insurance Job

Commercial, Residential  
Paging Intercom Systems  
NuTone Parts and Service Center  
Hoover Vacuum Dealers  
and Service Specialists

Keys by Curtis  
We service other leading brands  
Senior Citizens 10% Discount.

## LOY'S TV CENTER

512 N. Maple Rd., Ann Arbor  
769-0198

Master Charge, Visa Welcome x37f

## D & J FLOORS

Since 1962 — Free Estimates  
Installation — Sanding  
Finishing — Waxing — Polishing  
new and old wood floors

(517) 851-7365 x4-4

**PIANO TUNING** and repair. Qualified technician. Call Ron Harris, 475-7134. x221f

## Carpentry/Construction

**ROOFING, SIDING, remodeling.** Kitchens. Jim Hughes. 475-2079 or 475-2582. x5-10C

## Standard Want Ads

Get Quick Results!

## Bus. Services 15

## G. T. POURED WALLS

• CUSTOM BASEMENTS  
• CRAWL SPACES  
• RETAINING WALLS  
• FOOTINGS  
• ALUMINUM FORMS

(313) 759-1836 x6-13C

## R. L. BAUER Builders

LICENSED AND INSURED  
Custom Building

Houses - Garages - Pole Barns  
Roofing - Siding - Concrete Work

FREE ESTIMATES  
Call 475-1218 x7f

## BROUGHTON MODERNIZATION CO.

Vinyl & Aluminum Siding  
Windows & Doors  
Additions & Alterations

LICENSED & INSURED  
475-1626 x9f

## DAVE'S SIDING & ROOFING

Aluminum and vinyl siding. Custom trim and gutters. 1-(517)-851-7740. x81f

## RON MONTAGE CONSTRUCTION

— Full carpentry services (rough and finish)  
— Additions, remodeling and repairs  
— Replacement Windows  
— Concrete  
— Roofing and siding  
— Cabinets and Formica work  
— Excavating and trenching

QUALITY WORKMANSHIP  
FREE ESTIMATES  
475-1080 x19f

## B & B REMODELING Residential Builders

• ADDITIONS • ROOFING  
• SIDING • DECKS • DOORS  
• DORMERS • WINDOWS  
• GARAGES • POLE BARN

FREE ESTIMATES - LOW RATES  
Lic. No. 076-245  
INSURED

Bruce—(313) 475-9241  
Bob—(517) 596-2503 x6-12

## Excavating/Landscaping

**Lake Weed-Cutting Service**  
on Island Lake  
Call 475-9424  
week-ends x4-4

**LAWN ROTOTILLING**, grading, seeding and chopped straw. Phone 475-3263 evenings. x23-26CS

## LANDSCAPING EXCAVATING

BRICK PATIOS  
Call 475-9887 for an estimate. x341f

**LITTLE WACK EXCAVATING** — Licensed & Insured. Basements, Drainfields, Digging, Bulldozing, Trenching, Black Dirt, Sand, Gravel, Paul Wackenhut, (313) 428-8025. x31f

## Engelbert Landscape Service

Residential & Commercial  
— LAWN SEEDBED PREPARATION  
— SEEDING  
— LAWN REPAIRS  
— TREE & SHRUB PLANTING  
— FLOWERS  
— RETAINING WALLS  
— FENCES  
— WEED & BRUSH CUTTING  
— BUILDING SITE CLEARING

Ph. 475-2695 or 475-8303 x5-4CS

## KLINK EXCAVATING

Bulldozer — Backhoe  
Road Work — Basements  
Trucking — Crane Work  
Top Soil — Demolition  
Drainfield — Septic Tank  
Trenching, 5' up

Industrial, Residential, Commercial  
CALL 475-7631 x13f

## Maintenance

**YOUR SUMMER PROJECT:**  
Seawalls • Boat Launch Ramps  
License No. 073110  
Muskat • Lake Weed  
Chemicals  
License No. 338092  
WAVE BREAKER SYSTEMS  
at Portage Lake  
brochures 426-5500 x10f

Give a  
Gift Subscription to  
The Chelsea Standard!

## Bus. Services 15

## WASHTENAW CARPET CLEAN

Carpet Sales & Installation  
Steam-Cleaning  
Minor Repairs

Ph. 475-7869  
Residential • Commercial  
FREE ESTIMATES x4-8C

## Repairs

## FOSTER'S SMALL ENGINE REPAIR

8&S, Tech., Kohler, parts stocked. Repair all makes lawnmowers, chain saws, rototillers, snow throwers. Blades sharpened. Reasonable rates. Ph. 475-2623. x22f

## QUALITY PAINTING

INTERIOR • EXTERIOR  
Free Estimates • References  
Reasonable Rates

Please Call Vince M. Reagin  
(517) 851-8468 x4-3

## COMPLETE SMALL ENGINE SERVICE

Lawn mowers, tillers, garden tractors, chain saws, string trimmers, and snow throwers. Saw chains & mower blades sharpened. Registered B & S, Tecumseh & Kohler Dealer. Village Lawn & Garden Center. 475-3313. x3f

## Window Screens Repaired

Reasonable rates  
Chelsea Hardware  
110 S. Main Ph. 475-1121  
301f

## Bus. Opportunity 17

**OWN YOUR OWN** apparel or shoe store, choose from: Jean-Sports-wear, ladies apparel, mens, children's/maternity, large sizes, petite, dancewear/aerobic, bridal, lingerie or accessories store. Add color analysis. Brands: Liz Claiborne, Gasoline, Healthtex, Levi, Lee, Camp Beverly Hills, St. Michele, Chaus, Outback Red, Genesis, Forenzo, Organically Grown, over 2,000 others. Or \$13.99 one price designer, multi tier pricing discount or family shoe store. Retail prices unbelievable for quality shoes normally priced from \$19 to \$80. Over 250 brands, 2,600 styles. \$14,800 to \$26,900; inventory, training, fixtures, grand opening, airfare, etc. Can open 15 days. Mr. Sidney (404) 252-5589. x2

## Please Notify Us In Advance of Any Change in Address

## SPECIALS

1-lb. pkg. Eckrich  
**SLICED \$1.49 BOLOGNA**

12-OZ. CANS ASSORTED FLAVORS

**Faygo Pop . . 6 pac \$1.39**  
(plus deposit)

4-ROLL PACK WHITE CLOUD

**Bathroom Tissue \$1.05**

132-OZ. JAR RAGU

**Spaghetti Sauce \$1.55**

Super Lotto Jackpot is \$3½ Million for Wednesday.

## KUSTERER'S FOOD MARKET

DIAL 475-2721 WE DELIVER

## THINK SPRING!

• Brighten up your home with a new mirror.

• Bring in your screens for repair.

• Have a slider or pop-out back window installed in your pickup.

140 W. Middle, Chelsea



**Legal Notice 20**

**MORTGAGE SALE** — Default having been made in the terms and conditions of a certain mortgage made by ROBERT B. COLLINS, a single man, as tenant in common of Ypsilanti, Michigan, Mortgagee, to MICHIGAN NATIONAL BANK - ANN ARBOR (now known as MICHIGAN NATIONAL BANK), a national banking association, Mortgagee, dated the 31st day of January, 1984, and recorded in the office of the Register of Deeds, for the County of Washtenaw and State of Michigan, on the 31st day of January, 1984, in Liber 1913 of Washtenaw County Records, on page 524, on which mortgage there is claimed to be due, at the date of this notice, for principal and interest, the sum of Eighty Six Thousand Nine Hundred Fifty and 18/100 (\$86,950.18);

And no suit or proceedings at law or in equity having been instituted to recover the debt secured by said mortgage or any part thereof. Now, Therefore, by virtue of the power of sale contained in said mortgage, and pursuant to the statute of the State of Michigan in such case made and provided, notice is hereby given that on Thursday, the 9th day of July, 1987, at 10 o'clock a.m., Local Time, said mortgage will be foreclosed by a sale at public auction to the highest bidder, at the Western entrance to the County Building in Ann Arbor, Michigan (that being the building where the Circuit Court for the County of Washtenaw is held); of the premises described in said mortgage, or so much thereof as may be necessary to pay the amount due, as aforesaid, on said mortgage, with the interest thereon at twelve per cent (12%) per annum and all legal costs, charges and expenses, including the attorney fees allowed by law, and also any sum or sums which may be paid by the undersigned, necessary to protect its interest in the premises. Which said premises are described as follows:

All of that certain piece or parcel of land situate in the City of Ann Arbor in the County of Washtenaw, and State of Michigan, and described as follows: to-wit: Lot 10 of Pittsfield Plaza, a subdivision of part of the Northwest 1/4 of Section 2, Town 3 South, Range 6 East, City of Ann Arbor Washtenaw County, Michigan, according to the plat thereof as recorded in Liber 16 of Plats, Page 43, Washtenaw County Records.

During the six months immediately following the sale, the property may be redeemed. Dated at Farmington Hills, Michigan, May 27, 1987.

MICHIGAN NATIONAL BANK

Mortgagee

Timothy M. Sisson

39445 Northwestern Hwy., #204

Farmington Hills, MI 48101-9065

Attorney for Mortgagee

(313) 626-9130

May 27-June 3-10-17-24

**STATE OF MICHIGAN**  
In the Probate Court for the  
County of Washtenaw  
File Number: 87-86613-CG

In the Matter of the Estate of: NORA COX,  
An Alleged Legally Incapacitated and  
Protected Person.

**NOTICE OF HEARING**

TO: WANITA COX AND JAMES COX  
AND UNKNOWN HEIRS, Address  
Unknown: The result of the following may be  
to bar or affect your interest in the estate.

**TAKE NOTICE ON:** July 1, 1987, at 1:30  
p.m. in the Probate Courtroom, Ann Arbor,  
Michigan, before the Honorable John N.  
Kirkendall, Judge of Probate, a hearing will  
be held on the Petitions of Renee Broderick  
for the Appointment of Alan A. May as  
Guardian and Conservator.

**PETITIONER:**  
Renee Broderick  
28 South Prospect Street  
Ypsilanti, Michigan 48198  
(313) 483-6125

The law provides that you should be  
notified of this Hearing. Unless you have  
been otherwise instructed, you are not re-  
quired to attend the hearing, but it is your  
privilege to do so.

June 10

**STATE OF MICHIGAN**  
In the Probate Court for the  
County of Washtenaw  
File Number: 87-86614-CG

In the Matter of the Estate of: ANN  
GEGOT, An Alleged Legally Incapacitated  
and Protected Person.

**NOTICE OF HEARING**

TO: UNKNOWN HEIRS, Address  
Unknown: The result of the following may be  
to bar or affect your interest in the estate.

**TAKE NOTICE ON:** July 1, 1987, at 1:30  
p.m. in the Probate Courtroom, Ann Arbor,  
Michigan, before the Honorable John N.  
Kirkendall, Judge of Probate, a hearing will  
be held on the Petitions of Renee Broderick  
for the Appointment of Alan A. May as  
Guardian and Conservator.

**PETITIONER:**  
Renee Broderick  
28 South Prospect Street  
Ypsilanti, Michigan 48198  
(313) 483-6125

The law provides that you should be  
notified of this Hearing. Unless you have  
been otherwise instructed, you are not re-  
quired to attend the hearing, but it is your  
privilege to do so.

June 10

**STATE OF MICHIGAN**  
In the Probate Court for the  
County of Washtenaw  
File Number: 87-86615-CG

In the Matter of the Estate of: RUSSELL  
FRANTZ, An Alleged Legally Incapacitated  
and Protected Person.

**NOTICE OF HEARING**

TO: KEITH FRANTZ AND BATINA COT-  
TON, AND UNKNOWN HEIRS, Address  
Unknown: The result of the following may be  
to bar or affect your interest in the estate.

**TAKE NOTICE ON:** July 1, 1987, at 1:30  
p.m. in the Probate Courtroom, Ann Arbor,  
Michigan, before the Honorable John N.  
Kirkendall, Judge of Probate, a hearing will  
be held on the Petitions of Renee Broderick  
for the Appointment of Alan A. May as  
Guardian and Conservator.

**PETITIONER:**  
Renee Broderick  
28 South Prospect Street  
Ypsilanti, Michigan 48198  
(313) 483-6125

The law provides that you should be  
notified of this Hearing. Unless you have  
been otherwise instructed, you are not re-  
quired to attend the hearing, but it is your  
privilege to do so.

June 10

**STATE OF MICHIGAN**  
In the Probate Court for the  
County of Washtenaw  
File Number: 87-86616-CG

In the Matter of the Estate of: RUSSELL  
FRANTZ, An Alleged Legally Incapacitated  
and Protected Person.

**NOTICE OF HEARING**

TO: KEITH FRANTZ AND BATINA COT-  
TON, AND UNKNOWN HEIRS, Address  
Unknown: The result of the following may be  
to bar or affect your interest in the estate.

**TAKE NOTICE ON:** July 1, 1987, at 1:30  
p.m. in the Probate Courtroom, Ann Arbor,  
Michigan, before the Honorable John N.  
Kirkendall, Judge of Probate, a hearing will  
be held on the Petitions of Renee Broderick  
for the Appointment of Alan A. May as  
Guardian and Conservator.

**PETITIONER:**  
Renee Broderick  
28 South Prospect Street  
Ypsilanti, Michigan 48198  
(313) 483-6125

The law provides that you should be  
notified of this Hearing. Unless you have  
been otherwise instructed, you are not re-  
quired to attend the hearing, but it is your  
privilege to do so.

June 10

**LIMA TOWNSHIP, MICHIGAN  
ORDINANCE NO. 1K**

**AN ORDINANCE TO ESTABLISH THE OFFICE OF ORDINANCE ENFORCEMENT OFFICER; TO PRESCRIBE THE DUTIES OF SAID OFFICER; TO AUTHORIZE THE TOWNSHIP BOARD TO APPOINT ANY PERSON OR PERSONS TO SAID OFFICE; AND TO AUTHORIZE THE ORDINANCE ENFORCEMENT OFFICER TO ISSUE AND SERVE APPEARANCE TICKETS WITH RESPECT TO A PARTICULAR CLASS OF OFFENSES, PURSUANT TO P.A. 366 OF 1984.**

The Township of Lima Ordains:

**SECTION 1. Ordinance Enforcement Officer.**

There is hereby established the office of the Ordinance Enforcement Officer within the Township of Lima, Washtenaw County, Michigan.

**SECTION 2. Appointment and Removal.**

The Township Board of Lima is hereby authorized by resolution, at any regular meeting of said Board, to appoint any person or persons to the office of Ordinance Enforcement Officer for such term or terms as may be designated in said resolution. Said Board may further, by resolution, remove any person from said office, in the discretion of said Board, with or without cause.

**SECTION 3. Definition of Duties in Detail.**

The Ordinance Enforcement duties herein authorized shall include, among others, the following: investigation of ordinance violations; serving notice of violations; issuing appearance tickets pursuant to Public Act 366 of 1984 for violations; appearance in court or other judicial proceedings to assist in the prosecution of ordinance violators; and such other ordinance enforcing duties as may be delegated by the Township Board.

**SECTION 4. Duties.**

A. The Ordinance Enforcement Officer is hereby authorized to enforce all ordinances of the Township of Lima, whether heretofore or hereafter enacted and whether such ordinances specifically designate a different official to enforce the same or do not designate any particular enforcing officer.

B. The Ordinance Enforcement Officer shall enforce the Zoning Ordinance (No. 1L). Where a particular officer is so designated in any such ordinance, the authority of the Ordinance Enforcement Officer to enforce the same shall be in addition and supplementary to the authority granted to such other specific officer.

C. The authority of such Ordinance Enforcement shall also be in addition and supplementary to the authority vested in the Township Supervisor by state statute. The ordinance enforcing authority of the Township Supervisor and the other officers specifically designated in any Township Ordinance shall continue in full force and effect and shall in no way be diminished or impaired by the terms of the within Ordinance.

D. In addition to the above duties, the Ordinance Enforcement Officer may institute any appropriate action or proceedings to prevent any erection, construction, alteration, repair, maintenance, or use which is in violation of the provisions of any Ordinance; to restrain, correct, abate such violation; to prevent the occupancy of any building, structure, or land; to prevent any act, conduct, business, or use in and about any premises in violation of this Ordinance, by any appropriate civil or criminal proceeding.

**SECTION 5. Saving Clause.**

The provisions of the within Ordinance are hereby declared to be severable and the invalidation of any one or more of the same by any judicial determination or statutory or constitutional provision shall not invalidate the remainder of said provisions or Ordinance.

**SECTION 6. Ratification of Consistent Provisions.**

All other provisions of this Ordinance not inconsistent herewith, be and the same are hereby ratified and reaffirmed.

**SECTION 7. Effective Date.**

This Ordinance shall be effective thirty (30) days after adoption.

I do hereby certify that the above ordinance was adopted at a regular meeting of the Lima Township Board at which five members were present and voted unanimously for the adoption of said ordinance as follows: Ayes: Bareis, Bauer, Heller, Messman and Trinkle. Nays: None.

Arlene R. Bareis,  
Lima Township Clerk.

**Legal Notice 20**

**STATE OF MICHIGAN**  
In the Probate Court for the  
County of Washtenaw  
File Number: 87-86615-CG

In the Matter of the Estate of: RUSSELL  
FRANTZ, An Alleged Legally Incapacitated  
and Protected Person.

**NOTICE OF HEARING**

TO: KEITH FRANTZ AND BATINA COT-  
TON, AND UNKNOWN HEIRS, Address  
Unknown: The result of the following may be  
to bar or affect your interest in the estate.

**TAKE NOTICE ON:** July 1, 1987, at 1:30  
p.m. in the Probate Courtroom, Ann Arbor,  
Michigan, before the Honorable John N.  
Kirkendall, Judge of Probate, a hearing will  
be held on the Petitions of Renee Broderick  
for the Appointment of Alan A. May as  
Guardian and Conservator.

**PETITIONER:**  
Renee Broderick  
28 South Prospect Street  
Ypsilanti, Michigan 48198  
(313) 483-6125

The law provides that you should be  
notified of this Hearing. Unless you have  
been otherwise instructed, you are not re-  
quired to attend the hearing, but it is your  
privilege to do so.

June 10

**STATE OF MICHIGAN**  
In the Probate Court for the  
County of Washtenaw  
File Number: 87-86616-CG

In the Matter of the Estate of: RUSSELL  
FRANTZ, An Alleged Legally Incapacitated  
and Protected Person.

**NOTICE OF HEARING**

TO: KEITH FRANTZ AND BATINA COT-  
TON, AND UNKNOWN HEIRS, Address  
Unknown: The result of the following may be  
to bar or affect your interest in the estate.

**TAKE NOTICE ON:** July 1, 1987, at 1:30  
p.m. in the Probate Courtroom, Ann Arbor,  
Michigan, before the Honorable John N.  
Kirkendall, Judge of Probate, a hearing will  
be held on the Petitions of Renee Broderick  
for the Appointment of Alan A. May as  
Guardian and Conservator.

**PETITIONER:**  
Renee Broderick  
28 South Prospect Street  
Ypsilanti, Michigan 48198  
(313) 483-6125

The law provides that you should be  
notified of this Hearing. Unless you have  
been otherwise instructed, you are not re-  
quired to attend the hearing, but it is your  
privilege to do so.

June 10

**STATE OF MICHIGAN**  
In the Probate Court for the  
County of Washtenaw  
File Number: 87-86617-CG

In the Matter of the Estate of: RUSSELL  
FRANTZ, An Alleged Legally Incapacitated  
and Protected Person.

**NOTICE OF HEARING**

TO: KEITH FRANTZ AND BATINA COT-  
TON, AND UNKNOWN HEIRS, Address  
Unknown: The result of the following may be  
to bar or affect your interest in the estate.

**TAKE NOTICE ON:** July 1, 1987, at 1:30  
p.m. in the Probate Courtroom, Ann Arbor,  
Michigan, before the Honorable John N.  
Kirkendall, Judge of Probate, a hearing will  
be held on the Petitions of Renee Broderick  
for the Appointment of Alan A. May as  
Guardian and Conservator.

**PETITIONER:**  
Renee Broderick  
28 South Prospect Street  
Ypsilanti, Michigan 48198  
(313) 483-6125

The law provides that you should be  
notified of this Hearing. Unless you have  
been otherwise instructed, you are not re-  
quired to attend the hearing, but it is your  
privilege to do so.

June 10

**STATE OF MICHIGAN**  
In the Probate Court for the  
County of Washtenaw  
File Number: 87-86618-CG

In the Matter of the Estate of: RUSSELL  
FRANTZ, An Alleged Legally Incapacitated  
and Protected Person.

**NOTICE OF HEARING**

TO: KEITH FRANTZ AND BATINA COT-  
TON, AND UNKNOWN HEIRS, Address  
Unknown: The result of the following may be  
to bar or affect your interest in the estate.

**TAKE NOTICE ON:** July 1, 1987, at 1:30  
p.m. in the Probate Courtroom, Ann Arbor,  
Michigan, before the Honorable John N.  
Kirkendall, Judge of Probate, a hearing will  
be held on the Petitions of Renee Broderick  
for the Appointment of Alan A. May as  
Guardian and Conservator.

**PETITIONER:**  
Renee Broderick  
28 South Prospect Street  
Ypsilanti, Michigan 48198  
(313) 483-6125

The law provides that you should be  
notified of this Hearing. Unless you have  
been otherwise instructed, you are not re-  
quired to attend the hearing, but it is your  
privilege to do so.

June 10

**STATE OF MICHIGAN**  
In the Probate Court for the  
County of Washtenaw  
File Number: 87-86619-CG

In the Matter of the Estate of: RUSSELL  
FRANTZ, An Alleged Legally Incapacitated  
and Protected Person.

**NOTICE OF HEARING**

TO: KEITH FRANTZ AND BATINA COT-  
TON, AND UNKNOWN HEIRS, Address  
Unknown: The result of the following may be  
to bar or affect your interest in the estate.

**TAKE NOTICE ON:** July 1, 1987, at 1:30  
p.m. in the Probate Courtroom, Ann Arbor,  
Michigan, before the Honorable John N.  
Kirkendall, Judge of Probate, a hearing will  
be held on the Petitions of Renee Broderick  
for the Appointment of Alan A. May as  
Guardian and Conservator.

**PETITIONER:**  
Renee Broderick  
28 South Prospect Street  
Ypsilanti, Michigan 48198  
(313) 483-6125

The law provides that you should be  
notified of this Hearing. Unless you have  
been otherwise instructed, you are not re-  
quired to attend the hearing, but it is your  
privilege to do so.

June 10

**STATE OF MICHIGAN**  
In the Probate Court for the  
County of Washtenaw  
File Number: 87-86620-CG

In the Matter of the Estate of: RUSSELL  
FRANTZ, An Alleged Legally Incapacitated  
and Protected Person.

**NOTICE OF HEARING**

TO: KEITH FRANTZ AND BATINA COT-  
TON, AND UNKNOWN HEIRS, Address  
Unknown: The result of the following may be  
to bar or affect your interest in the estate.

**TAKE NOTICE ON:** July 1, 1987, at 1:30  
p.m. in the Probate Courtroom, Ann Arbor,  
Michigan, before the Honorable John N.  
Kirkendall, Judge of Probate, a hearing will  
be held on the Petitions of Renee Broderick  
for the Appointment of Alan A. May as  
Guardian and Conservator.

**PETITIONER:**  
Renee Broderick  
28 South Prospect Street  
Ypsilanti, Michigan 48198  
(313) 483-6125

The law provides that you should be  
notified of this Hearing. Unless you have  
been otherwise instructed, you are not re-  
quired to attend the hearing, but it is your  
privilege to do so.

June 10

**STATE OF MICHIGAN**  
In the Probate Court for the  
County of Washtenaw  
File Number: 87-86621-CG

In the Matter of the Estate of: RUSSELL  
FRANTZ, An Alleged Legally Incapacitated  
and Protected Person.

**NOTICE OF HEARING**

TO: KEITH FRANTZ AND BATINA COT-  
TON, AND UNKNOWN HEIRS, Address  
Unknown: The result of the following may be  
to bar or affect your interest in the estate.

**TAKE NOTICE ON:** July 1, 1987, at 1:30  
p.m. in the Probate Courtroom, Ann Arbor,  
Michigan, before the Honorable John N.  
Kirkendall, Judge of Probate, a hearing will  
be held on the Petitions of Renee Broderick  
for the Appointment of Alan A. May as  
Guardian and Conservator.

**PETITIONER:**  
Renee Broderick  
28 South Prospect Street  
Ypsilanti, Michigan 48198  
(313) 483-6125

The law provides that you should be  
notified of this Hearing. Unless you have  
been otherwise instructed, you are not re-  
quired to attend the hearing, but it is your  
privilege to do so.

June 10



MICHAEL TOTTH, left, is the star character in a book created by Beach Middle school student Dan Milliken. Dan read the book, complete with numerous drawings, to Michael, a kindergartener, last Friday as the classes met

at South school. Michael interviewed Dan early in the school year and based the story on that interview. It's an annual project conducted by the schools to help the young ones develop an interest in reading.



EMILY MCKENZIE, right, follows along in a book created especially for her by Beach Middle school student Jill Heim. Emily attends kindergarten at South school. The books were created based on interviews the older

students conducted with the youngsters earlier in the year. Last Friday was the first time the young ones had a chance to see the finished books.

**Learn CPR ...**

WE'RE FIGHTING FOR  
YOUR LIFE

American Heart  
Association  
of Michigan

**ARNET'S**

**CEMETERY MONUMENTS  
ARE OUR PROFESSION  
... NOT A SIDE LINE**

Oldest and Largest in This County  
4495 Jackson Road, Ann Arbor, Mich.

If you would like to join our sales staff, call Ben Sieg, Sales, 665-3658

**NOTICE**

North Lake Cemetery meeting for all members, friends and concerned people, regarding fencing on the west side of the cemetery.

DATE: Monday, June 15, 1987

TIME: 8:00 p.m.

PLACE: North Lake Church Building

**NOTICE**

**DEXTER TOWNSHIP  
ZONING BOARD OF APPEALS**

**PUBLIC HEARING  
TUESDAY, JUNE 9, 1987  
7:30 p.m.**

at Dexter Township Hall  
6880 Dexter-Pinckney Rd., Dexter, Mich.

AGENDA:  
James Green, 8881 McGregor Lane, Pinckney.  
Darrel Grammer, 20250 Spears Rd., Pinckney.  
Richard Owen, 9441 Lakeview, Pinckney.

**DEXTER TOWNSHIP ZONING  
BOARD OF APPEALS**

Billie Robertson, chairman

**OFFICIAL NOTICE  
Regular Meeting of the  
DEXTER TOWNSHIP BOARD**

Will Be Held

**TUESDAY, JUNE 16, 1987 - 7:30 p.m.**

at DEXTER TOWNSHIP HALL

6880 Dexter-Pinckney Rd., Dexter, Mich.

WILLIAM EISENBEISER  
Dexter Township Clerk

**PUBLIC NOTICE**

Dexter Township is seeking applications from qualified township residents to serve on the Dexter Township Zoning Board.

Anyone interested should send a letter and short resume to James L. Drollet, Dexter Township Supervisor, 6880 Dexter-Pinckney Rd., Dexter, Mich. 48130 no later than June 20, 1987.

**DEXTER TOWNSHIP**

James L. Drollet, Supervisor

**VILLAGE OF CHELSEA  
NOTICE**

The Chelsea Village Council will hold a public hearing on Tuesday, June 16, 1987 at 7:30 o'clock P.M. in the Council Chambers of the Municipal Building, 104 E. Middle Street on the petition by the Chelsea Community Hospital Auxiliary for a street banner over Main Street for the Annual Flea Market.

The request for the banner is for a period of eight (8) days ending July 10, 1987.

All written and/or oral comments will be considered at the above mentioned hearing.

**VILLAGE OF CHELSEA**

Allen L. Anderson, Clerk

Subscribe to The Chelsea Standard!

**NOTICE  
Notice Is Hereby Given that all  
NOXIOUS  
WEEDS**

grown on any



## Dexter Township Board Proceedings

Regular Meeting of the Dexter Township Board  
Date: June 2, 1987, 7:30 p.m.  
Place: Dexter Township Hall.  
Present: Jim Drolett, William Eisenbeiser, Doug Smith, Earl Doletzky.

Meeting called to order by Supervisor Drolett.

Agenda approved.  
Moved by Smith, supported by Doletzky, to approve the minutes of the May 19, 1987 meeting. Carried.

Clerk's Report:  
Request by drain commissioner to establish Huron River week.

Report from Dept. of Public Works about plan to place a surcharge on solid waste disposal.

Moved by Smith, supported by Doletzky, to table action on the liquor license transfer at 11485 North Territorial Rd., Dexter, MI., due to lack of certificate of zoning compliance and applicant information. Carried.

Moved by Doletzky, supported by Smith, to adjourn the meeting. Carried.

Respectfully submitted,  
William Eisenbeiser,  
Dexter Township Clerk.

## FRANK GROHS CHEVROLET BODY SHOP

7130 DEXTER RD.  
DEXTER

New Expanded Facility  
FREE ESTIMATES

WE DO:

- Rust Repairs
- Corvettes
- Insurance
- Complete Paint Framework

426-4677



## TRANE EARLY SEASON SALE

HIGH EFFICIENCY CENTRAL AIR CONDITIONING

- Quiet Operation
- Top Discharge
- 9.5 S.E.E.R. Rating

Installed From **\$1695**  
BDT 724A 100C Exp. 7-1-87

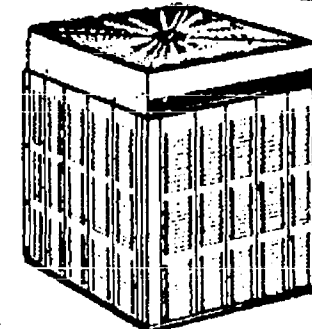

"AIR CONDITIONING, HEATING, PLUMBING & REFRIGERATION"

2311 S. Industrial Hwy.  
ANN ARBOR, MI 48104  
(313) 665-9111

SUNDAY, MAY 31, was "Sunday School Staff Appreciation Day" at Our Savior Lutheran church. All the members of the staff were given daisy corsages or carnation boutonnieres, presented with certificates of appreciation during worship service, and honored at a coffee hour. Shown are, front row, left to right, Tina Colby, Nancy Martini, Delore Houk, Sue Marshall, Elaine Schultz, and Dayle Wright. Second row, Mike Timms, Sue Colby, Barb St. John, Diane Daniel, Betty Severn, Madonna Ruhlig, and Marion Kerns. Third row, Virginia Franke, Katie Glebel, Heidi Timms, Karen Szymanski, Diane Lazo, Carolyn Sauter, and Jeff Dils.

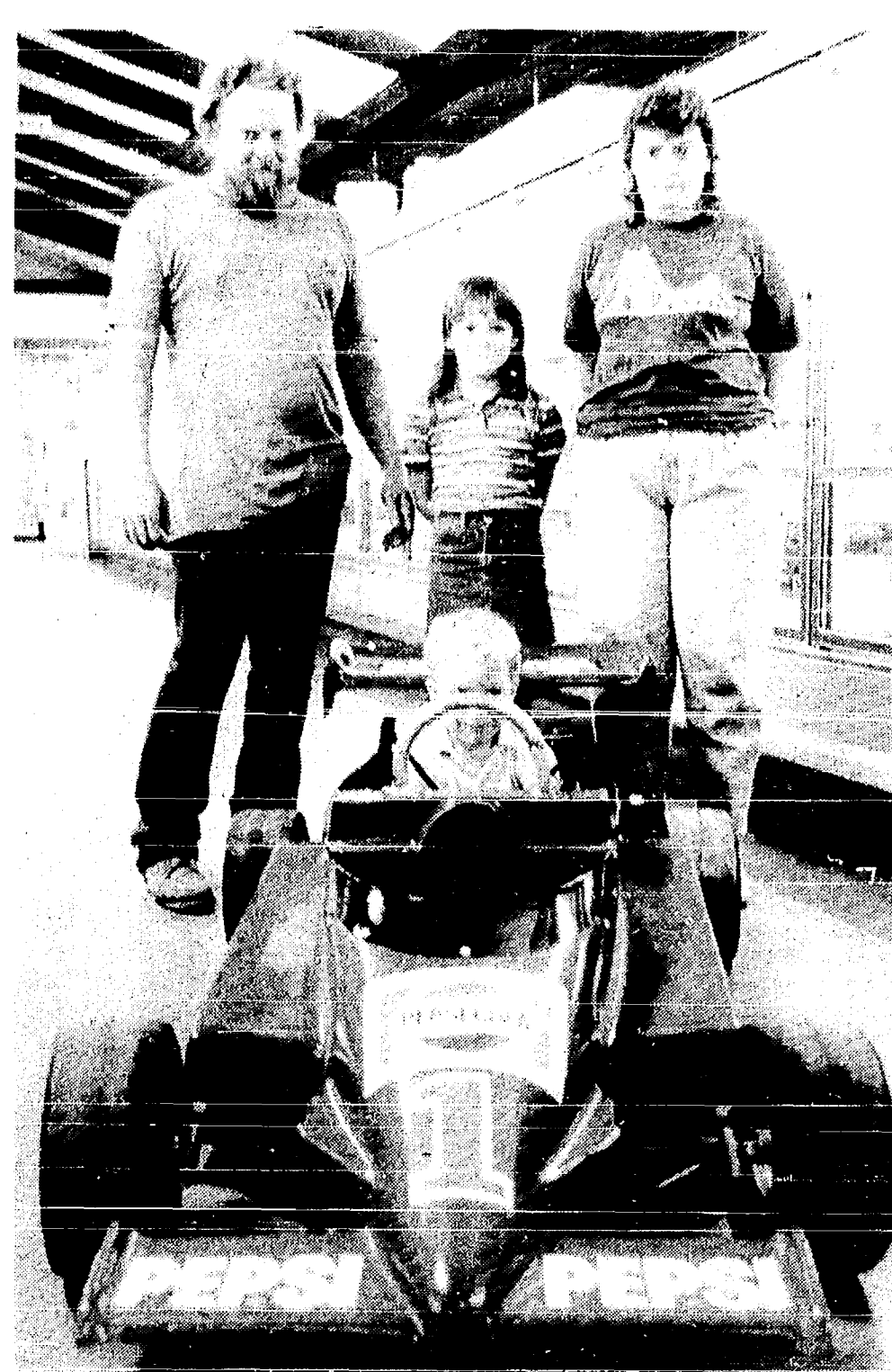

THE SILVERTHORN FAMILY of Chelsea won a Pepsi go-cart in a Polly's Market Grand Opening Drawing recently. James and Pamela pose with their children, Tabatha, and Jason, as Jason attempts to take the vehicle for a spin around the frozen food section.

## Lima Township Board Proceedings

Regular Meeting  
June 1, 1987

The regular meeting of the Lima Township Board was called to order by Supervisor Bauer at 8:05 p.m. on June 1, 1987, and was opened with the Pledge to the Flag.

Present were Supervisor Bauer, Clerk Bareis, Treasurer Messman, Trustees Heller and Trinkle. Also present were Robert Kinel, Allene Green, Ava Brown, Dale Hepburn, Dave Bacon, Charles Powers.

Approved minutes of the May 4 meeting.

Mr. Robert Kinel of 1595 Dancer Rd., a resident and taxpayer of Lima Township, spoke with regard to the excessive noise he and his family is exposed to in the latter part of summer, when a propane cannon, or shotgun is used in his area. He stated the noise is detrimental to health, and requested a solution and/or noise ordinance be addressed by the board.

Mr. Kinel requested a written response and a copy of the meeting minutes in 30 days.

He added that the excessive noise happened only after he moved to Lima Township in 1984. He stated that the noise in question started in 1985, per court testimony. Mr. Kinel requested the record show that Allene Green and Ava Brown were present as witnesses.

Approved motion to contact township attorney for advice with reference to situation Mr. Kinel is referring to.

Approved motion to direct Supervisor to respond to the communication from Attorney Fahrner in response to the Lang-Thompson request for a private kennel.

Clear Cablevision sent a franchise agreement for review and future action.

Approved Ordinance to establish the Office of Ordinance Enforcement Officer; pursuant to P.A. 366 of 1984.

Approved payment of bills as presented.

Approved hiring Frisinger Real Estate as an appraiser for Merkel and Urquhart tax appeals.

Meeting adjourned at 10:25 p.m.  
Arlene R. Bareis, Clerk.

## Sylvan Township Board Proceedings

Sylvan Township Board  
Regular Meeting  
June 4, 1987, 7:00 p.m.  
Sylvan Township Hall

Board members present: Supervisor Schoenberg, Treasurer Pearson, Clerk Harris, Trustee Carruthers and Trustee Lesser. Also present was June Leisman.

Minutes of the May meeting read and approved.

Motion carried to pay all bills as presented.

Motion carried to send C. Burgess, Zoning Inspector, to zoning meeting in Lansing June 24.

Motion carried to grant temporary trailer permit to Stewart Stetson when proper forms are presented and to grant access easement permit on Tory Lane at Bush Rd.

Motion carried to adopt resolution as "changed" proclaiming "Huron River Week" for July 6 thru 12, 1987.

Motion carried to adopt resolution opposing change in voter registration.

Motion carried to petition the Planning Commission to consider changing Zoning Ordinance 56.05.

Meeting adjourned.

Mary Harris, Clerk.

Subscribe today to The Standard

## H & S FARM REPAIR

GAS OR DIESEL

ANY MAKE OR MODEL ON OR OFF FARM

Pickup and Delivery Available

### EQUIPMENT HAULING

- FARM EQUIPT.
- CONSTRUCTION EQUIPT.
- LAWN & GARDEN EQUIPT.
- CHAIN SAWS

### FORD TRACTORS FOR SALE

475-7547

Call us for a very special price on your major overhaul

20750 WATERLOO RD., CHELSEA

BILL HAFNER

VELTON STEPHENS

## LUNCHEON SPECIAL FOR THE MONTH OF JUNE

CROCK OF SOUP OR CHILI & SALAD BAR - \$3.50

DAILY LUNCHEON SPECIAL

Food to take out for lunches

### DINNER SPECIAL

Daily, from 5:30 till 7

MONDAY THRU THURSDAY ..... at a Special Price  
FRIDAY ..... Bar-B-Q Country Style Ribs  
SATURDAY ..... Prime Rib (above average cut)

SUNDAY, JUNE 14 — 2 p.m. till?

## STEAK SPECIAL

TOP SPORTS EVENTS on BIG SCREEN TV  
LIVE BAND FRIDAY & SATURDAY

## WOLVERINE Food & Spirits

W. Old US-12 & M-52 Chelsea  
(313) 475-9014

CATERING —  
Wedding · Graduation · Business Meetings

## Follow The Chelsea Standard

Copies of The Standard are available at the following locations:

### \* IN CHELSEA \*

- Big Boy Restaurant
- Chelsea Hospital Gift Shop
- Chelsea Pharmacy
- Chelsea 76 Store
- Chelsea Standard Office
- Kusterer's Food Market
- Inverness Inn
- North Lake Store
- Polly's Market
- Chelsea Pump 'N' Pantry
- Tower Mart Party Store
- Vogel's Party Store
- Cavanaugh Lake Store

### \* IN GRASS LAKE \*

- Russell's Party Store

### \* IN GREGORY \*

- Tom's Market

### \* IN PORTAGE LAKE AREA \*

- The Trading Post

### \* IN DEXTER \*

- Country Place
- Dexter Pharmacy
- Dexter Pump 'N' Pantry
- Huron Creek Party Store
- Dave's Dexter Depot

### \* IN UNADILLA \*

- Unadilla Store

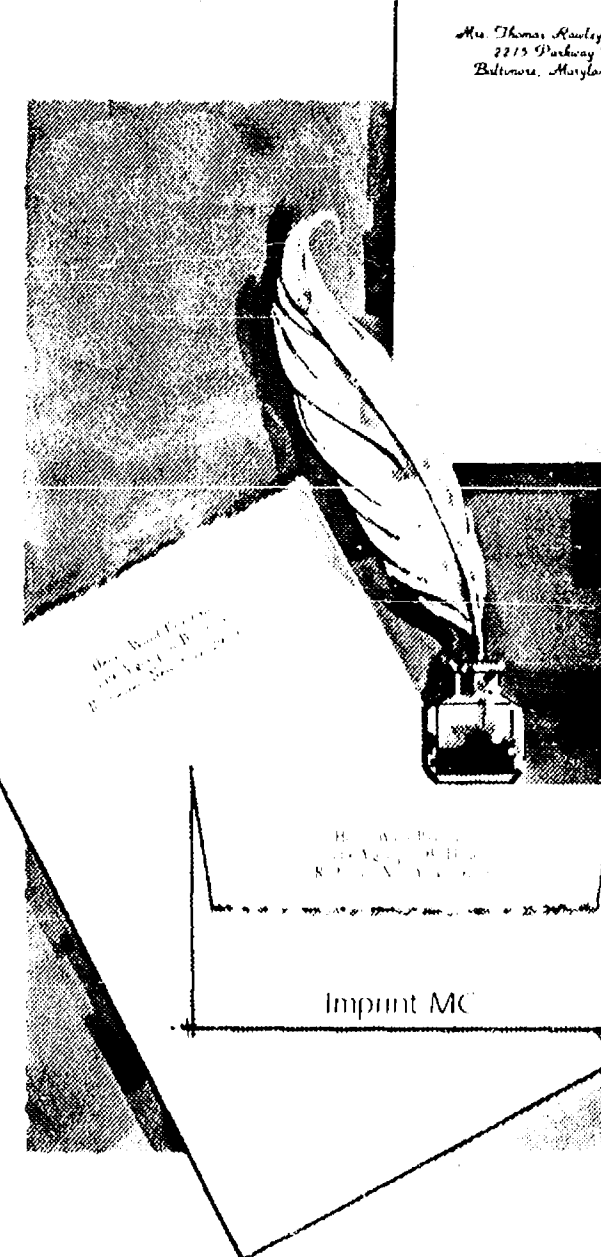

## The Chelsea Standard

June Sale  
Save 50%

Rytex  
Deckle-Edge  
Vellum  
Personalized  
Stationery

10.95  
regularly \$22

Luxurious letterpaper with the subtle deckle edge makes this the first choice in personalized stationery. Available in two sizes, Princess, 5 1/2 x 7 1/4" or King, 6 1/2 x 10 1/4", and in three paper colors: Windsor White, Antique Ivory or Wedge wood Blue. Choice of print styles shown (MC or HL) printed in deep blue, dark grey or chocolate brown ink. Gift boxed. 100 Princess sheets with envelopes, or 80 King sheets with envelopes.

Suggestion: 50 extra, unprinted sheets for second pages... only \$4.00 with order.

THE CHELSEA STANDARD  
300 N. MAIN ST., CHELSEA, MICH. 48118

Please send: Boxes DECKLE-EDGE VELLUM on sale for \$10.95 a box. Please Add 4% Michigan Sales Tax. Include 1 (check) 50 extra, unprinted sheets for \$4.00

Imprint Name

Address

City, State, Zip

Check choice of paper, imprint style and ink color:  
Princess size: White (9400) Ivory (9410) Blue (9450)  
King Size: White (9100) Ivory (9110) Blue (9150)  
Imprint: HL MC Ink color: Blue Grey Brown



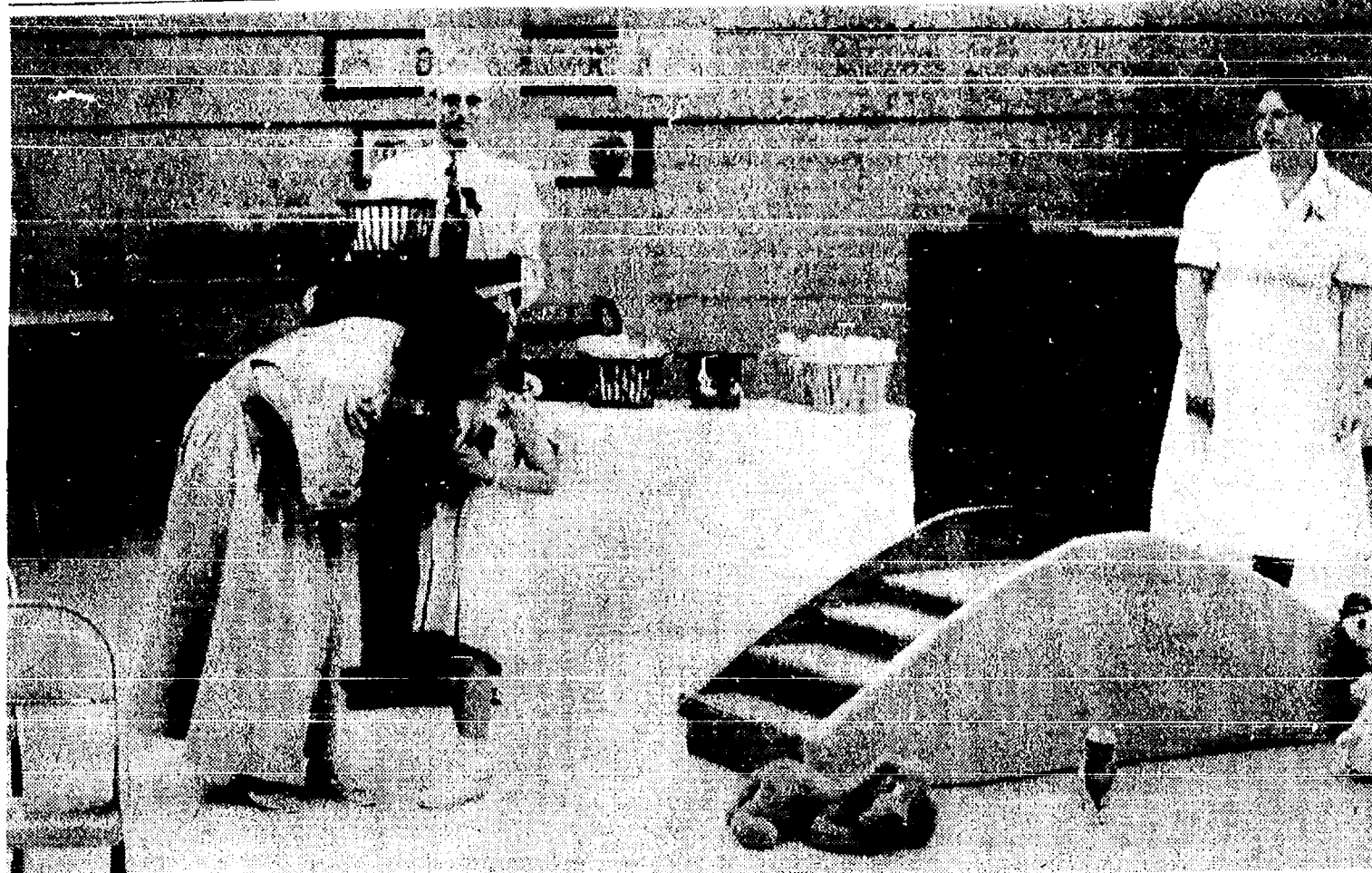

**KINDERGARTEN TEACHER** Gail Wireman gives one of her students a hug during a special kindergarten graduation at South school Monday night. All 85 children received diplomas in honor of their passing from the Land of Kindergarten into the Land of First Grade.

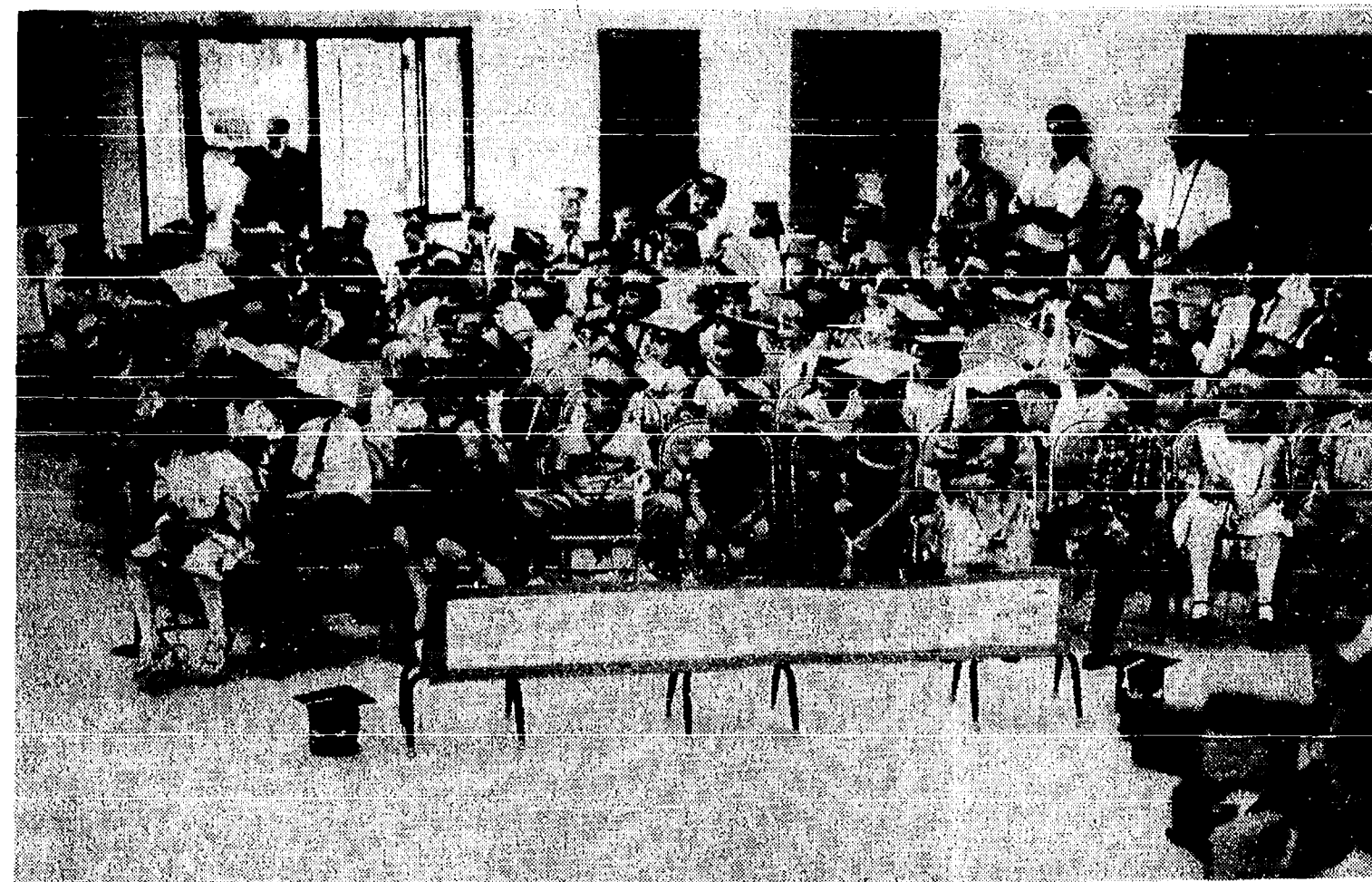

**85 KINDERGARTEN STUDENTS** "graduated" to the first grade Monday night at South school in a special ceremony put on by the kindergarten teachers. The children passed from the Land of Kindergarten over a bridge to the Land of First Grade.

## Bluebird Nesting Project Successful In Jackson County

A mild winter, co-operative spring weather, and a good supply of nest boxes have given the bluebirds in Jackson county a healthy start this year.

As of May 26, the Dahlem Environmental Education Center has recorded over 55 nesting attempts by Eastern Bluebirds. Of these, five failed due to predation or competition from other species. The remaining 50 bluebird pairs are raising an average of 4.4 young birds per nest for a potential 220 fledglings, if all survive.

These are primarily the first nestings of the season. Many of these birds will nest a second time in late June and a few a third time in July or August. The Dahlem Center is currently maintaining 300 bluebird nest boxes in the county, that are monitored by Bluebird Intern-Gregg Zuberbier and 12 volunteers.

A good share of the bluebird nestings have been reported by private individuals, who are maintaining their own nest boxes. The Dahlem Center encourages others, who have sighted bluebirds or who know the whereabouts of nesting pairs, to contact the Dahlem Center at 787-0800, extension 197.

This information is needed to provide a complete and accurate assessment of the bluebird population in the county, and aids in identifying additional sites for nest box installation.

Thanks to the efforts of thousands of caring individuals across the country, the Eastern Bluebird appears to be making a comeback after its numbers plummeted to 10% of historic levels.

## School District To Borrow from Chelsea State Bank

Chelsea State Bank was the low bidder to provide a \$1.6 million loan to the Chelsea School District.

The loan will be used to operate the district until winter tax collections.

Chelsea State Bank's bid was 5.05 percent, which will translate into \$67,333.33 in interest payments.

The district borrows money annually because it does not collect its own taxes.

Subscribe today to The Standard

State Licensed and Insured

## JERRY HANSEN & SONS ROOFING & SIDING COMPANY

Phone (313) 994-4232  
P.O. Box 2123, Ann Arbor, Mich. 48106

ALL TYPES OF ROOF REPAIRS, SIDING, GUTTERS  
DOWNSPOUTS INSURANCE WORK

27 Years Experience

Standard Want Ads Get Quick Results!

## Precast Concrete Safety Barriers

For vehicle control and other uses . . .

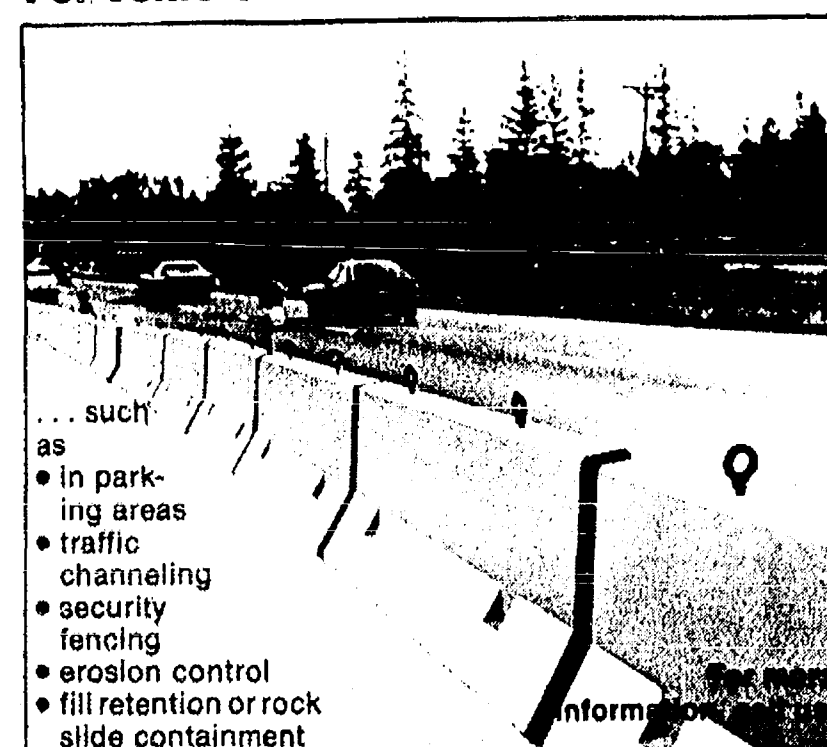

... such as  
• in parking areas  
• traffic channeling  
• security fencing  
• erosion control  
• fill retention or rock slide containment

(313) 428-5500

## WAVE BREAKER SYSTEMS

9280 McGregor P.O. Box 289 Pinckney, MI. 48169

## Village Council Adopts Slightly Lower Amended Budget

**HOMEOWNER LOANS**  
\$6,000 to \$100,000  
anywhere in Michigan  
**FAST SERVICE**  
Call free 1-800-292-1550  
First National Acceptance Co.  
ALSO  
CASH FOR LAND CONTRACTS

Chelsea Village Council passed an amended budget of \$1,095,000 at their regular meeting June 2.

The amended budget reflects a drop of \$2,000 in light of a 2.25 mill increase in taxes. The administration was asking for a 2.43 mill increase.

Much of the .18 mill difference (which equals \$8,850) could be made up by a larger than anticipated cash balance. The original budget showed a cash balance of \$64,000. The amended budget showed \$70,700.

\$500 was dropped from each the Executive and Other Functions funds. Parks and Recreation was dropped from \$34,000 to \$33,000.

Here's a whip that actually may lessen pain—sea whip. Scientists recently have extracted a new class of painkilling and anti-inflammatory drugs from this Caribbean soft coral. According to International Wildlife magazine, the new substances are more potent than commonly prescribed anti-inflammatory drugs. They also relieve pain at least as well as morphine but without its narcotic and addictive side effects. The drugs may one day be used to treat such diseases as arthritis.

## DEXTER HIGH SCHOOL CLASS OF '72 15-year Reunion

Sat., June 27  
6 p.m.???  
Call  
Kathy Pidd Herrst  
475-3271  
for more info.

## The hydrostatics from John Deere

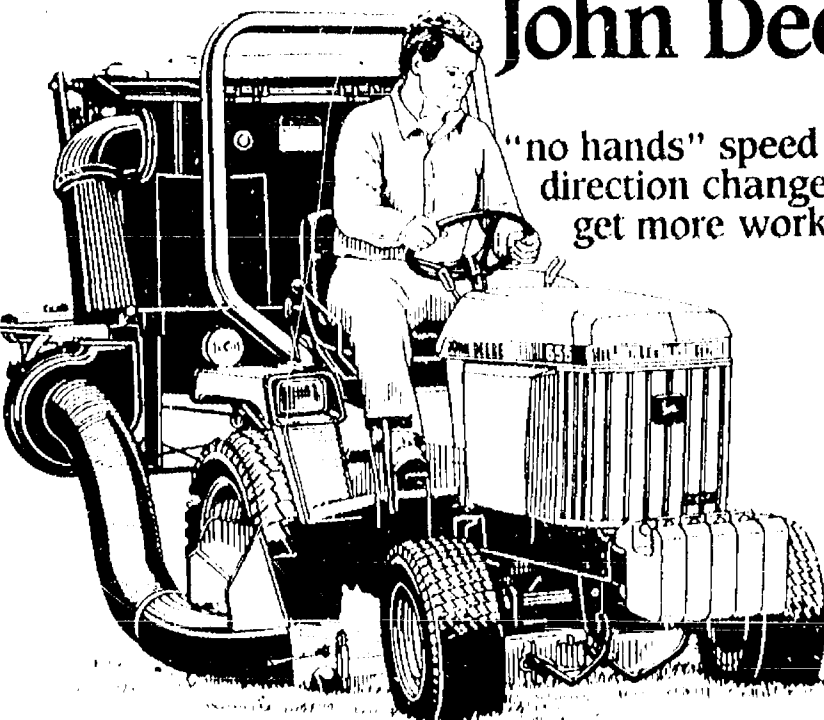

"no hands" speed and direction changes get more work done

There's no gearshift lever on the 655, 755, and 855 Tractors. Instead, you use John Deere's unique dual pedal hydrostatic control to change speed and direction on the go, in high or low ranges. That and standard cruise control keep your hands free for steering or operating other controls...and they keep you productive the whole day through with less fatigue. You can get more different jobs done in a day, too. With these tractors, one man can change attachments in minutes. And live independent mud and rear-PTO add more versatility.

Equipped with 3-cylinder diesels with a glow plug starting feature give you the power you need...16, 20 and 24 hp. Standard differential lock and optional front-wheel drive give you the extra traction you want, as well.

Call for a demonstration and see how much you can get done "no hands" style.

Nothing Runs Like a Deere®

## HURON FARM SUPPLY

Ph. (313) 426-8847

8250 Dexter-Chelsea Rd.

Dexter, Mich.

## MEDICAL QUESTIONS? CALL TEL-MED! FREE HEALTH INFORMATION BY TELEPHONE

ANN ARBOR 668-1551 • YPSILANTI 434-6120 • HOWELL 548-2832

You can listen to any of the medically accurate tapes listed below, FREE, in the privacy of your home, by calling TEL-MED. Ask the TEL-MED operator for each tape by its number. TEL-MED service hours are Monday through Friday, 9 a.m. to 9 p.m., and Saturdays, noon to 8 p.m.

### NEW TAPES

Cataract, 472  
Heat Stroke, 824

### ACHES AND PAINS

Backaches, 37  
Foot Care for Those with Poor Circulation, 22  
Headaches, 35  
Leg Cramps & Aches, 47  
Lumps & Bumps of Arms & Legs, 46  
Nose Pains, 201  
Shipped Discs, 154

### ALCOHOL AND DRUG USE

ALCOHOL  
Alcoholism: The Scope of the Problem, 942  
Drinking: Is It a Problem? 943  
How AA Can Help the Problem-Drinker, 946  
So You Love An Alcoholic, 945  
To Drink or Not to Drink? 944

### OTHER DRUGS

Amphetamines & Barbiturates  
Up & Down Drugs, 136  
LSD, 124  
Marijuana, 137  
Narcotics, 138

### ARTHRITIS AND RELATED DISEASES

Arthritis & Quackery, 131  
Arthritis & Rheumatism, 127  
Bursitis, 129  
Gout, 125  
Lupus Erythematosus (SLE) 519  
Plastic Surgery for Rheumatoid Arthritis of the Hands, 1037

### BRAIN (NEUROLOGIC) PROBLEMS

Brain Damage Recovery, 725  
Epilepsy, 125  
Menstrual, 230  
Multiple Sclerosis (MS) 875  
Stroke & Aphasia, 26

### BREATHING (RESPIRATORY) PROBLEMS

Chronic Cough, 581  
Dust Diseases, 580  
Emphysema, 13  
Hay Fever, 30  
Histoplasmosis, 577

### CANCER

Types  
Brain, 522  
Breast, 5  
Childhood Cancer, 189  
Colon & Rectum, 180  
Hodgkin's Disease, 184  
Leukemia, 523  
Lung, 179  
Mouth, 524  
Prostate Gland, 176  
Skin, 185  
Stomach, 525  
Thyroid, 190  
Uterine, 186

### RELATED TOPICS

Breast Cancer: Patient Rehabilitation, 176  
Breast Reconstruction After Surgery, 1029  
Cancer: The Curable Disease, 181  
Cancer's Seven Warning Signals, 183  
Drugs That Treat Cancer, 187  
Mammography, 576

I'm Just Tired, Doctor, 42  
Are You a Hidden Diabetic? 11  
Parkinsonism, 826

### CHILDREN

Behavioral Topics  
Babies: Things to Do With Your Baby, 5015  
Babies: Touching & Crying Needs, 5016  
Babies: What Can They Do? 5014  
Should I Keep My Child Home From School? 226  
Speech Problems, 232  
Stuttering & Other Speech Defects, 43  
Thumbucking, 48  
Tics: An Outlet for Anxiety, 81

### FEEDING & MEALS

Basics of Infant Feeding, 5007  
Breastfeeding, 5011  
Breastfeeding: 881  
Breastfeeding: Beginning, 5005  
Breastfeeding: More Information, 5010  
Breastfeeding: Preparation During Pregnancy, 5008  
The Young Child's Eating: Pleasure or Problem? 403

### MEDICAL PROBLEMS

Appendicitis: It's Still With Us, 78  
Baby Teeth: How Important Are They? 310  
Chicken Pox, 229  
Childhood Cancer, 189  
Cleft Lip & Palate, 230  
Croup, 225  
Cystic Fibrosis, 236  
Earache, 73  
Hearing Loss, 231  
Incontinence, 228  
Little League Elbow, 1083  
Mouth-to-Mouth Resuscitation (Small Child or Infant) 102  
Mumps, 224  
Muscular Dystrophy, 381  
Pinworms, 75  
Rheumatic Fever, 20  
Scabies, 1158  
Sudden Infant Death Syndrome (SIDS) 262  
Teething, 263  
Tonsillitis, 18  
Whooping Cough, 237

### SAFETY

Car Seat Safety, 399  
Guidelines for Infant Safety, 5017  
Medicine in the Home: Can They Poison Your Child? 3  
Sports Tips for Youngsters, 1082

### DIABETES

Diabetes in Children, 399  
Diabetic Diet, 609  
Foot Care for the Diabetic, 22

### DIET AND NUTRITION

Breakfast: Why Is It Important? 603  
Diet Tips for Dental Health, 304  
Guide to Good Eating, 604  
Low Salt Diet, 601  
Snacks, 608  
Trace Minerals: How Important? 602  
Vegetarian Diet, 599

### DIGESTIVE SYSTEM

Colitis & Bowel Disorders, 199  
Diarrhea, 630  
Dysentery & Dysentery, 662  
Gastrointestinal Trouble, 631  
Hemorrhoids, 4

Venereal Warts, 892  
Warts & Moles, 513  
Plantar Warts & Moles, 114

### EYE AND EAR

Contact Lenses: Facts & Fallacies, 473  
From Hearing Loss to Hearing Aid, 450  
Glaucoma, 9  
Hearing Loss From Noise, 451  
Pinkie, 85

### FIRST AID

Animal Bites, 118  
Bee Sting, 121  
Bee Sting: It Can Cause Death, 195  
Bleeding: Severe, 91  
Burns: Chemical, 123  
Burns: Thermal, 101  
Choking, 111  
Cuts & Lacerations of the Skin, 1031  
Electrical Shock, 93  
Fainting, 100  
Head Injuries, 98  
Heart Attack, 107  
Mouth-to-Mouth Resuscitation (Adults) 103  
Mouth-to-Mouth Resuscitation (Small Children & Babies) 102  
Poisoning by Mouth, 96  
Sprains, 99  
Tetanus Shots to Prevent Lockjaw, 17

### HEART

Angina Pectoris, 30  
Atherosclerosis & High Blood Pressure, 29  
Checks for Heart & Heart, 27  
Chest Pains, 65  
Cigarettes & Heart Disease, 21  
Heart Attack: Decreasing the Risk, 28  
Heart Attack: Early Warnings, 63  
Heart Attack: First Aid, 107  
Heart Failure, 72  
Hypertension & Blood Pressure, 25

### HOME CARE

Bedridden Patients, 165  
Bedridden Patients: Exercise, 167  
How to Take Temperature, Pulse & Respiration, 168  
Medical Supplies for the Home, 166  
Prescription Medicine, 171

### INFECTIONS

Flu, 38  
Meningitis, 238  
Pneumonia, 7  
Shingles, 124  
Sore Throat, 30  
Virus: What Are They? 40

### MENTAL AND EMOTIONAL HEALTH

Emotions After Childbirth, 882  
Feelings Involved in Becoming a Parent, 5006

### MENTAL HEALTH: COUNSELING SERIES

Children: Pre-Planning, CL 76  
Coping With Stress, CL 38  
Death and Dying, CL 84  
Depression: What Is It? CL 431  
Depression: How to Deal With It, CL 432

Dandruff, 79  
Crohn's Disease, 633  
Scleroderma, 87

### MISCELLANEOUS HEALTH INFORMATION

Dental Costs Can Be Cut, 318  
Dental Insurance, 317  
Medical Insurance, 430  
Medical Costs: Can They Be Cut? 19  
Medicare, 155  
Tel-Med: What Is It? 429

### MISCELLANEOUS HEALTH PROBLEMS

Anemia, 34  
Anemia (Sickle Cell) 566  
Fever: What It Means, 61  
Hypoglycemia, 565  
Varicose Veins, 191

### PLASTIC SURGERY

Abdominoplasty, 1025  
About Plastic Surgery, 1034  
Blepharoplasty: Correction of Saggy, Baggie Eyelids, 1032  
Breast Reconstruction After Surgery, 1023  
Breasts: Cosmetic Surgery, 1030  
Chemical Skin Peeling for Facial Wrinkles, 1043  
Cosmetic Body Surgery, 1036  
Face Lifts, 1040  
Hair Transplantation, 1042  
Neurology & Replacement of Amputated Parts, 1038  
Otoplasty: Plastic Surgery for the Ear, 1033  
Plastic Surgery for Rheumatoid Arthritis of the Hands, 1037  
Plastic Surgery for Scars, 1044  
Rhinoplasty: Plastic Surgery for the Nose, 1041

### PREGNANCY AND FAMILY PLANNING

Abortion, 24  
Am I Really Pregnant? 12  
Birth Control, 54  
Birth Control Pills, 55  
DES: Long Term Effects in Pregnancy, 527  
Diaphragm, Foam, Condoms & Contraceptive Sponge, 58  
Early Prenatal Care, 5  
Infertility, 68  
Intrauterine Devices (IUD) 56  
Macroglossia, 66  
Nutrition in Pregnancy, 606  
Rhythm Method, 57  
Tubal Ligation, 53  
Unplanned Pregnancy: Where to Get Help, 32  
Vasectomy  
Warning Signs in Pregnancy, 67

### SAFETY AND PREVENTION

Camping: Health Hazards, 1081  
Cockroaches, 160  
Hypnosis, 159  
Poisons in the Home, 10  
Seat Belts for Safety, 150  
Sex Season: Are You Ready? 41  
Sleep for Health, 1025  
Smog Alerts, 1095

Acne, 172  
Sunburn & Sunburns, 514  
Tetanus, 85

### SEXUALITY

Homosexuality: Gay Men, 5001  
Homosexuality: Lesbians, 5000  
Masurbation, 174  
Sexual Response: Female, 898  
Sexual Response: Male, 1050

### SKIN DISORDERS

Canker Sores & Fever Blisters, 309  
Itching Skin, 518  
Lice: Public, Head & Body, 52  
Psoriasis, 82  
Ringworm, 80  
Scabies, 517  
Shingles, 124

### SMOKING

Cigarettes & Heart Disease, 21  
Gimmicks to Help You Quit Smoking, 699  
Marijuana, 137  
Reducing the Risk of Smoking, 665  
What Do You Get Out of Smoking? 686

### TEETH AND DENTAL CARE

Abused Teeth Can Be Saved, 312  
Bad Breath: What Causes It? 314  
Brushing Teeth Effectively, 302  
Dental Plaque, 303  
Dentures: What You Don't Know Can Hurt You, 313  
Fear of the Dentist, 323  
Flossing Your Teeth, 301  
Gum Disease: Seven Warning Signs, 307  
Malocclusion (Crooked Teeth) 305  
Selecting A Dentist, 319  
Tooth Replacement: Why & When? 308  
Toothache: What Not To Do, 311  
Toothpaste: How to Choose? 321  
Wisdom Teeth, 306  
X-rays: Really Necessary? 315

### URINARY TRACT DISORDERS

Blood in the Urine, 1140  
Kidney & Urinary Tract Infections, 1141  
Kidney Stones, 77

### VEREAL DISEASE (VD)

About VD, 8  
AIDS, 571  
Gonorrhea, 16  
Herpes, 370  
Syphilis, 15

### WOMEN

(See Cancer Listings for Related Topics)  
Caring for Yourself After Childbirth, 883  
D&C: Why It Is Sometimes Necessary 74  
Emotions After Childbirth, 882  
Hygiene for Women, 39  
Menopause, 173  
Menstruation, 884  
Pap Test: What Is It? 182  
Toxic Shock Syndrome, 885  
Vaginitis, 31

TEL-MED IS FUNDED BY Beyer Memorial Hospital • Catherine McAuley Health Center (St. Joseph Mercy Hospital and Mercywood Hospital) • Chelsea Community Hospital • McPherson Community Health Center • Saline Community Hospital • University of Michigan Hospitals • Veterans Administration Medical Center • Washtenaw United Way • Washtenaw County Medical Society

CLIP AND SAVE





**SECOND AND THIRD PLACE WINNERS** in the bedroom design contest in the Beach Middle school home economics classes are shown above. From left are seventh graders Christine Burg and Becky Erskine, second place winners, and Tara Roehm, seventh grade, and Stan Yates, eighth grade, both third place winners. Their bedroom designs were displayed at Merkel's Home Furnishings recently. Their teacher is Linda Turok.

## Band Program Will Start Monday

Chelsea middle school students desiring to learn an instrument or improve their skills on the ones they already play, may participate in the band and orchestra programs offered this summer.

Orchestra leader, Jed Fritzmeier, is teaching string instruments, violin, viola, cello, and bass from June 15 to July 16. Each morning from 8 to 9:30 a.m. he will teach advanced orchestra in the large group instruction room at Beach Middle school. The summer session will end with a concert on the last day.

The rest of the morning, he will teach beginning orchestra, from 9:45 until 12:15. Students beginning sixth grade will have the opportunity to learn rhythm skills, music reading, techniques, and rote playing. With the help of five high school assistants, Katie Giebel, Jeff Vetter, Todd Redding, Kathryn Jorgensen, and Mike Steinaway, the students will also receive private lessons.

The morning will be divided so that the students move around at least every hour. The last half hour or 45 minutes will be devoted to fun and games such as frisbee throwing, softball, or kickball.

Fritzmeier stresses that the students should attend the classes when they are able, but that they do

not have to be in town the whole time in order to enroll. He, himself, will be absent the first two weeks to attend the national music teachers string workshop in Madison, Wisc. While he is gone, Mike Dunlap, a University of Michigan doctoral student in music, will run the program.

During the same dates, Warren Mayer and William Gourley will teach beginning band in the Beach Middle

school band room. The seventh grade band will meet Monday through Thursday from 8 to 8:55 a.m., while the eighth grade band will meet the same days, 9 to 9:55 a.m. Individual instruments, including flute, cornet, french horn, clarinet, trombone, and saxophone, will be taught throughout the morning. Both bands will meet together July 13 to 16 in preparation for the fair parade in August.



**WINNING BEDROOM DESIGNS** were created by seventh grader Lisa Buckner and eighth grader Ricky Westcott for their home economics class at Beach Middle school. Their designs were among six on display at Merkel's Home Furnishings recently. Merkel's judged their designs the best of 12 entries.

## D&C Theft Is Investigated

Chelsea police are investigating the theft of more than \$850 in cash and checks from D&C Variety Store sometime on Wednesday, June 3.

Police said someone stole \$618.26 in cash and coins, and \$242.74 in checks in a Chelsea State Bank bag from an unlocked office safe in the store.

The theft was discovered by a store employee on Wednesday, but was not reported until the next afternoon, police said.



The Chelsea Hearing Aid Centre offers its hearing aid customers a one-month free wear trial and follow-up office service after the 30-day period.

**CHELSEA HEARING AID CENTRE**

- Testing • Repairs • Hearing Aid Sales • New • Reconditioned
- Batteries • Assistive Listening Products • Accessories
- Third Party Billing Accepted • Trade-ins welcomed

Telephone Secretary 668-4968  
We're in your Target Directory

Open Saturdays 8:30 to 2  
Evenings by Appointment

**TRY BEFORE YOU BUY**

## Dial-A-Garden Topics Listed

Do you know how to keep your houseplants alive for a few weeks this summer when you take off on vacation? Or what to do with that overgrown shrub that is hiding your windows? Now that you've planted the veggies, do you know when to harvest them? Or can you recognize the critters that might eat them first and even more importantly figure out how to stop them before they do?

If you answered no to any of these questions you may want to dial 971-1122 and listen to Dial-A-Garden.

The answers to these questions and many more will be covered this month on this phone-in tape system.

Dial-A-Garden is operated by the Washtenaw Co-operative Extension Service, a county agency with programs open to all without regard to race, color, national origin, sex or handicap.

The two- to three-minute messages are changed each working day and cover timely gardening topics. The following is a weekly schedule of Dial-A-Garden, the system of pre-recorded daily gardening tips sponsored by the Washtenaw County Co-operative Extension Service. The system is in operation 24 hours a day, 7 days a week. Interested persons are invited to call 971-1122 at their convenience to listen to timely, up-to-date gardening information.

Wednesday, June 10—"Pruning Needled Evergreens."

Thursday, June 11—"Weed Control in the Home Landscape."

Friday, June 12—"Harvesting Early to Mid-season Vegetables."

Monday, June 15—"Why did your plant die?"

Tuesday, June 16—"Carpenter Ants."

Wednesday, June 17—"Compost."

**EXCLUSIVE**



**Birdview**  
LOV'S TV

**SATELLITE**  
DEALER IN THIS AREA  
512 N. Maple  
ANN ARBOR  
769-0198

**MARGIE'S**  
**UPHOLSTERY**

FREE ESTIMATES

- Large Selection of Materials
- Upholstery Supplies
- Repair Service

Pick-Up and Delivery Available

MARJORIE SMITH

Ph. 1 (517) 536-4230

Call Collect between 8 a.m.-6 p.m. Monday thru Saturday

6243 Brooklyn Rd., Napoleon

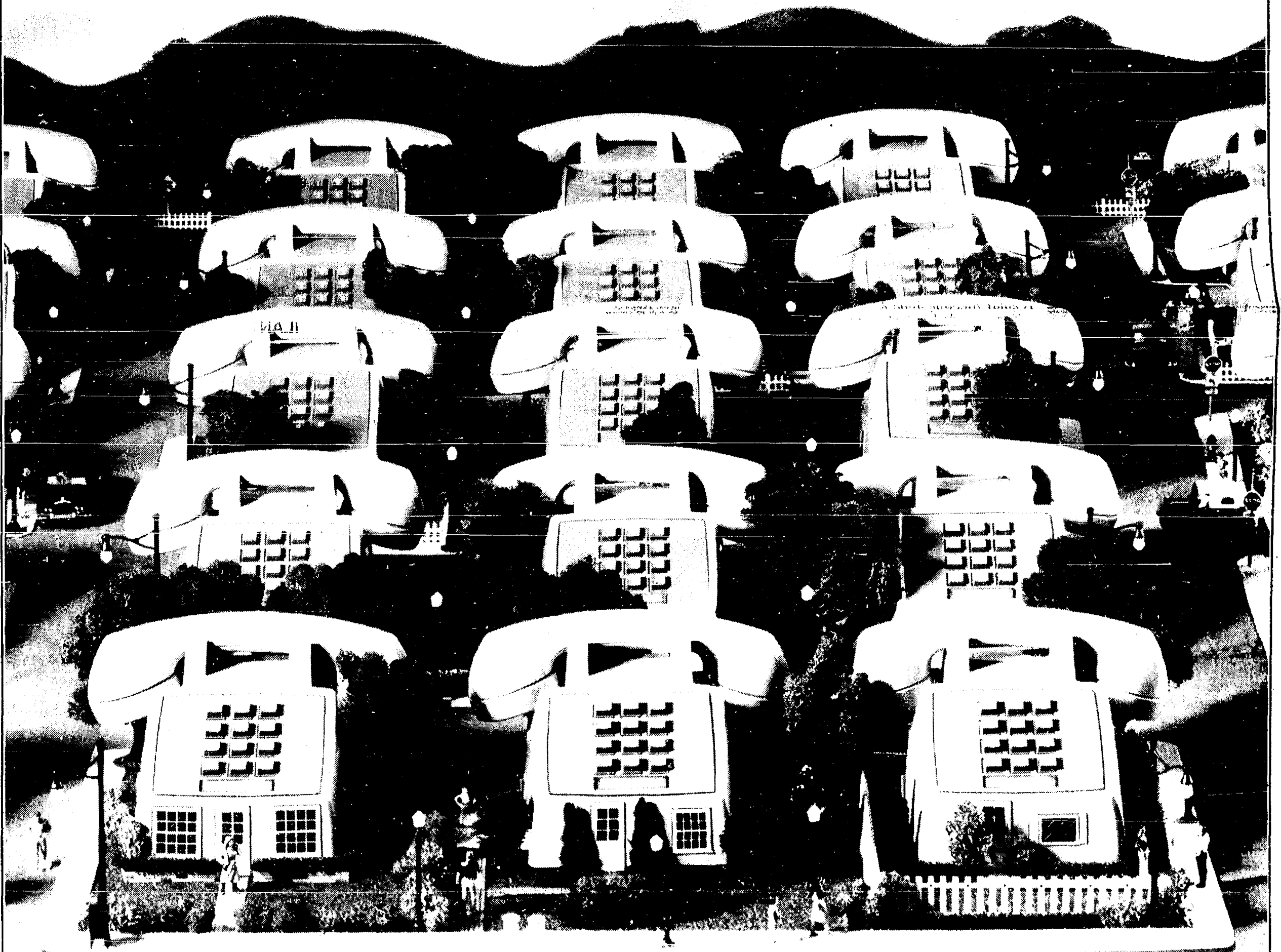

## Move into Touch-Tone or Custom Calling by June 25 and we'll connect it free.

New to the Chelsea Area. Custom Calling and Touch-Tone are coming to the Chelsea area. And you can move in on a big Michigan Bell introductory offer. If your phone number starts with 475, you can order Touch-Tone service or any of our four Custom Calling Services and we'll connect them for free. All you have to do is call toll free by June 25, 1987, and tell us what you want.

You can pick:  
**Call Waiting** that lets you put one call on hold while you answer another.

**Call Forwarding** so you can transfer all your incoming calls to another telephone number when you're not home.

**Three-Way Calling** that lets you add a third party to your conversations.

**Speed Calling** where you can call selected numbers by just dialing one or two digits.

You can even get the speed, accuracy and convenience of **Touch-Tone** service.

Choose any or all and pay no connection charge! That can be a savings of up to \$30.50 each. But only if you order now. So call today and make your phone do a whole lot more for a whole lot less.

Business customers call 1 800 445-5MBT, ext. 337.

Residence customers call 1 800 482-8055, ext. 156.

\*Monthly service rates still apply based on rates effective April 28, 1984.



**Michigan Bell**

AN AMERITECH COMPANY

Helping you communicate.



# Success to You Graduates

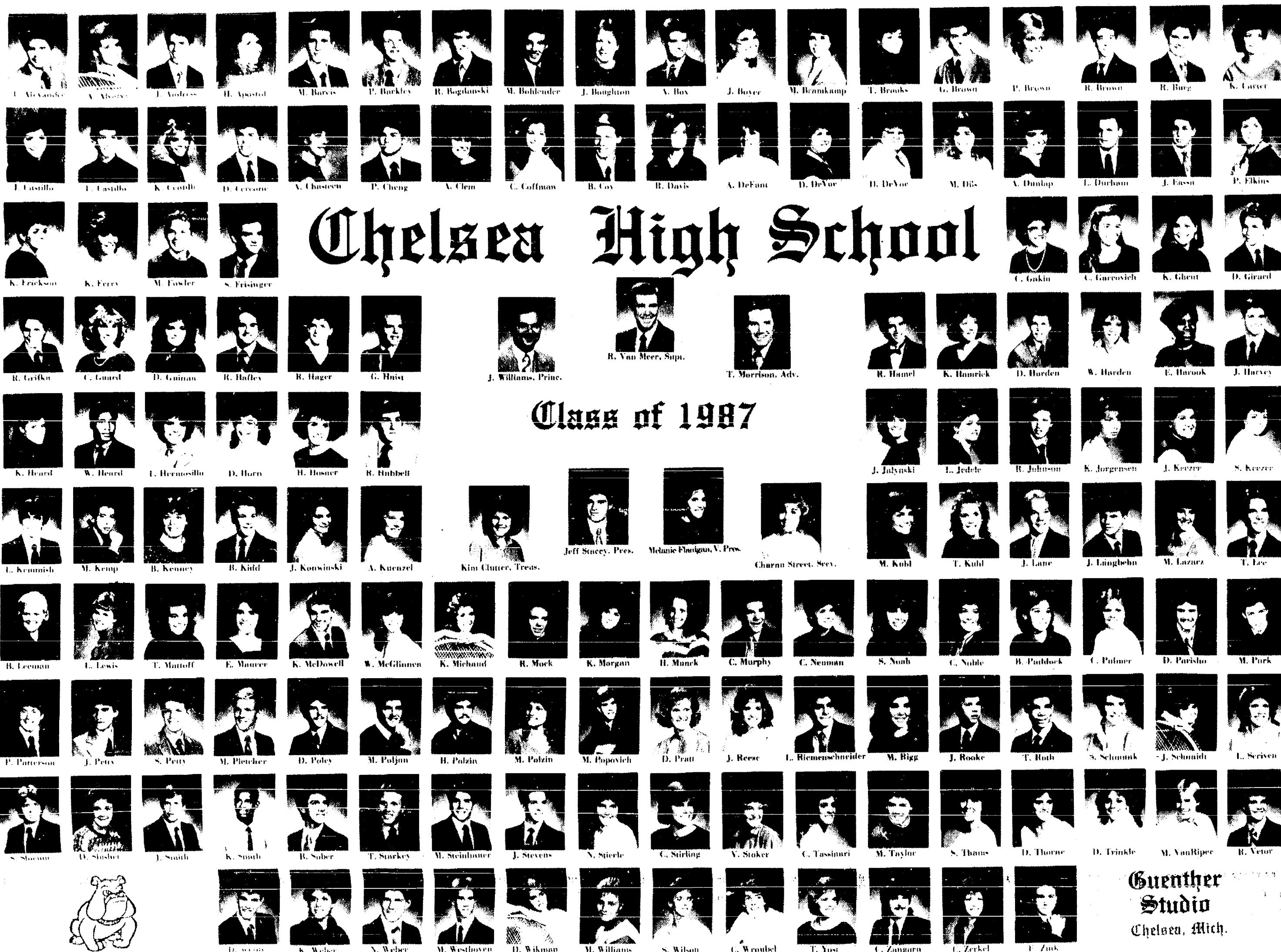

## CHELSEA HIGH SCHOOL CLASS OF 1987

1987 CHELSEA HIGH SCHOOL GRADUATES include, top row, left to right: Timothy Alexander, Angela Alvarez, Jeffrey Andress, Heidi Apostol, Mark Bareis, Patrick Barkley, Ronald Bogdanski, Matthew Bohlender, Jennifer Boughton, Andrew Box, Jennifer Boyer, Maryam Bramkamp, Tracie Brooks, Gregory Brown, Pamela Brown, Russell Brown, Robert Burg, Kim Carter.

Second row, from left, Jeanine Castillo, Rafael Castillo, Kristie Centilli, David Cercone, Alison Chasteen, Patrick Cheng, Andrea Clem, Catherine Coffman, Brian Coy, Renee Davis, Angela DeFant, Denise DeVoe, Dianna DeVoe, Melanie Dils, Amy Dunlap, Leo Durham, Joseph Eassa, Patricia Elkins.

Third row, from left, Kirsten Erickson, Kimberly Ferry, Michael Fowler, Scott Frisinger, Cynthia Gaken, Maria Clara Garcovich, Kelly Ghent, Darren Girard.

Fourth row, from left, Ronald Grifka, Christina Guard, Donna Guinan, Ronald Hafley, Renee Hager, Gregory Haist, Robert Hamel, Kimberly Hamrick, Douglas Harden, Wendy Harden, Edi Harook, Jeffrey Harvey.

Fifth row, from left, Karla Heard, Walter Curtis Heard, Tana Hermosillo, Donna Horn, Heidi Hosner, Robert Hubbell, Janice Jalynski, Lori Jedele, Ronald Johnson, Kathryn Jorgensen, Jodi Keezer, Susan Keezer.

Sixth row, from left, Lee Kimmish, Matthew Kemp, Brenda Kenney, Bryan Kidd, Jacqueline Konwinski, Amy Kuenzel, Kim Clutter (treasurer), Jeff Stacey (president), Melanie Flanigan (vice-president), Charna Street (secretary), Michelle Kuhl, Tina Kuhl, Jonathon Lane, J. Robert Langbehn, Mary Kay Lazarz, Tucker Lee.

Seventh row, from left, Beth Ann Leeman, Leah Lewis, Trisha Mattoff, Elizabeth Maurer, Kenneth McDowell, Wendy McGlennen, Kristine Michaud, Robin Mock, Kathryn Morgan, Henriette Munck, Casey Murphy, Christine Neuman, Sara Noah, Cheree Noble, Beth Paddock, Carol Palmer, Dennis Parisho, Michael Park.

Eighth row, from left, Philip Patterson, Jason Petty, Steven Petty, Marcus Pletcher, Douglas Poley, Martin Poljan, Harold Polzin, Malinda Polzin, Michael Popovich, Denise Pratt, Jeanette Reese, Lee Riemenschneider, Mary Rigg, James Rooke, Thomas Roth, Susan Schmunk, Joan Schaidt, Laura Scriven.

Ninth row, from left, Stephen Slocum, Deana Slusher, Jason Smith, Kenneth Smith, B. Sober, Todd Starkey, Matthew Steinhauer, John Stevens, Nancy Stierle, Cynthia Stirling, Valerie Stoker, Carol Tassinari, Michael Taylor, Stacy Thams, Dawn Thorne, Deborah Trinkle, Michael Van Riper, Robert Vetter.

Tenth row, from left, Douglas Webb, Karen Weber, Norman Weber, Michael Westhoven, Dawn Wikman, Michelle Williams, Sallie Wilson, Christopher Wroubel, Tamara Yost, Christopher Zangara, Christen Zerkel, Eric Zink.

Not pictured: Cherie Alexander, Eric Bell, Kelly Burke, Jason Creffield, Jennifer Folsom, Frank Keck, Mak Krzeczowski, Jeffrey Mason, Scott Outhwaite, Eva Keller, Karan Kerby, Cary Push, Christopher Rainey, Joel Sanderson, Linda Mullison, Amy Richardson, Maria Saarinen, Scott Wolak.

### This Congratulatory Message Sponsored By the Following Chelsea Business Firms:

A & W Restaurant of Chelsea  
Accent on Travel  
Action III Hair Care  
Atkinson Chiropractic Clinics  
Barbara's Needlearts  
Bollinger Sanitation Service  
Chelsea Big Boy  
Chelsea Eyeglass  
Chelsea Glass  
Chelsea Hardware  
Chelsea Lanes  
Chelsea Lumber Co.  
Chelsea McDonald's  
Chelsea Office Supply  
Chelsea Pet Shop  
Chelsea Pharmacy  
Chelsea Standard  
Chelsea State Bank  
Chelsea Woodshed Eatery  
Citizens Trust  
Cole-Burghardt Funeral Chapel  
Cook's Grocery

Dancer's  
Dayspring Gifts  
Dexter Bakery  
Faist-Morrow Buick-Olds-Chevrolet, Inc.  
Farmers' Supply Co.  
Frisinger-Pierson & Associates Realtors  
Gambles  
Gemini Family Hair Care  
Great Lakes Bancorp. FSB  
Heydlauff's  
Jack & Son Barbers - Doug & Sarie  
Kennedy-Bell Draperies  
Keynote Music & Learning Center  
Klink Excavating  
Kusterer's Food Market  
Lane Animal Hospital  
Laura's Beauty Salon  
Longworth Plating Service  
Mainstreet Express  
Merkel Furniture & Carpets  
North Lake Country Store

Palmer Ford-Mercury, Inc.  
Parts Peddler Auto Parts  
Rowe Insurance Services  
Jack Schlaff, General Agency.-AAA  
Schneider's Grocery  
Staffan-Mitchell Funeral Home  
Sta-Pure Water Conditioning  
Stivers Restaurant  
Thompson's Pizzeria  
Thornton, Inc., Realtors  
Tower Mart  
Village Bakery  
Village Lawn & Garden Center  
Vogel's & Foster's  
Vogel's Party Store  
Murphy's Barber Shop  
Wave Breakers, Inc.  
Wolverine 76 Truck Plaza  
Wolverine Food & Spirits  
Zemke Operated Machines  
Zoa's Log Cabin Lunch & Pizza



## SesquiTrain '87 Starts June 15

Led by a prairie schooner replica, a nearly three-mile-long horse-powered SesquiTrain will travel 150 miles through southern Michigan during a 13-day celebration in mid-June, reports AAA Michigan.

Nearly 100 wagons, carriages and coaches representing Michigan, Iowa, Indiana, Georgia, Ohio and Canada will travel about four miles per hour, giving spectators an opportunity to see how settlers traveled to Michigan.

SesquiTrain '87 will begin its loop trip in Lansing June 15. It will camp at Charlotte, June 15; Olivet, June 16; Marshall, June 17; Albion, June 18; Jackson, June 19-21; Munith, June 22; Pinckney, June 23; Brighton, June 24; Fowlerville, June 25; Williamston, June 26; and returns to the state capital June 27.

Sponsored by the Michigan Department of Agriculture, the train will be accompanied by more than 136 outriders and Pony Express teams. Nearly 500 persons and 365 horses will be part of the train.

Participants may join the train at any time and stay as long as they wish. There is no fee, but advance registration is required with the Michigan Sesquicentennial office, (517) 482-1987.

Spectators cannot ride in the train, but they can talk to the participants when the train stops or watch it as it travels. When the train makes camp, spectators can get a close-up look at the wagons, including the prairie schooner.

The lead wagon is one of 50 built by an Arkansas carriage-maker in the early 1970s. It represented Michigan in the 1976 Bicentennial Wagon Train Pilgrimage to Valley Forge and is on loan from the Michigan State Historical Museum where it has been on display since 1980.

The smaller successor to the Conestoga wagon, the prairie schooner's large wheels were developed to navigate the rough trails common in the Midwest in the 1830s.

Those who wish to see the schooner and other wagons under way may do so as it follows this route: I-69 access road from Lansing to Charlotte, Old US-27 from Charlotte to Marshall, Michigan Rd. from Marshall to Jackson, M-106 from Jackson to Pinckney, Pinckney Lake Rd. from Pinckney to Brighton and Grand River from Brighton to Lansing.

At each encampment in host towns, a group of local youths will perform "Make Mine Michigan," a musical history of the state written by two music teachers. Local entertainment will follow.

While in Charlotte, the Mini-Theatre of Charlotte will perform "Sesqui-What?" a spoof of the state's 150th year of statehood, followed by square dancing and a western sing-along.

For children, the Girl Scout troop at Parkview school will have a display of pioneer life at Kardel Hall at the fairgrounds, where the train will set up camp.

A chicken dinner will be served by the Lions Club, and the Future Farmers of America will provide breakfast before the train leaves in the morning.

Pigs donated by area farmers will be roasted to feed the wagon train participants at the Starr Commonwealth Schools in Albion.

When the train enters Albion, it will be greeted by an equestrian team which will escort the wagons to the campground site behind Albion Senior High school. Local church groups will provide breakfast and dinner for the wagon train while in Albion.

### Farm Bureau Cheers Treasury Dept. Ruling

Alfalfa producers who have sustained losses due to last fall's flooding can file for zero interest loans of up to \$250 per acre under a ruling by the Michigan Department of Treasury. According to Michigan Farm Bureau's director of public affairs, Al Almy, the ruling is welcome news for those alfalfa producers who were affected by the floods.

"The ruling will be quite valuable to those producers who have suffered losses linked to last fall's flooding. For those producers facing replanting of their alfalfa crop, it does cost a substantial amount of money to purchase new seed, fertilizer and fuel to plow up the damaged alfalfa stands and replant," Almy said. "The alfalfa loan money will help farmers replant their needed crop."

Almy said the loans for alfalfa losses are available from those institutions participating in the state's no interest farm loan program.

Standard Want Ads  
Get Quick Results!

### MICHAEL W. BUSH

C.P.A., P.C.  
CERTIFIED PUBLIC ACCOUNTANT  
8064 Main St., Dexter  
Ph. 426-3045  
Computerized Bookkeeping,  
Tax & Consulting Services,  
Personal Business, Farm,  
Corporate  
Monday-Friday, 9 a.m.-5 p.m.  
Evenings & Saturday appointments available

The Chelsea Standard, Wednesday, June 10, 1987

21



AMONG THE 70 GUESTS at Elsie Paul's 85th birthday party held June 5, from 5 to 8 p.m. were her son, Arthur Paul and his wife, Dorothy, shown standing on either side of Mrs. Paul. At the right is Mrs. Paul's cousin, Esther Nicolai.



NEIGHBORS SUE WALTERS AND SALLY RENDELL organized a giant block party in honor of Elsie Paul's 85th birthday. They received permission from Chelsea village council to block off the street, furnished two beautifully decorated cakes, and invited all of Mrs. Paul's friends, neighbors, and relatives. More than 70 people attending, coming from all around the area including Livonia and East Lansing. Neighborhood children enjoyed the unusual opportunity of riding their tricycles in the street.

### AstroFest Program Will Focus on Making A Planet

"How To Make A Planet, Part II: Its Atmosphere and Beyond" will be the subject of the 172nd AstroFest film and lecture presentation at the University of Michigan. The free public program is scheduled for 7:30 p.m. June 12 in Auditorium 3, Modern Languages Building.

"Don't be put off by that 'Part II,'" said Jim Loudon, AstroFest director and staff astronomer at the U-M Exhibit Museum. "The program will be understandable whether or not you attended last month's 'Part I,' and whether or not you have any science background."

Loudon said, "What's weird about Earth's air is that you can breathe it: it's 21 percent oxygen. 'Normal' Earth-type planets, like Venus and Mars, have atmospheres that are mostly carbon dioxide."

The program will also include recordings of sounds generated by Jupiter's immense magnetic field.

AstroFest is sponsored by the U-M's Exhibit Museum and Department of Aerospace Engineering.

Please Notify Us of  
Any Change in Address

### Celebrate Michigan's 150

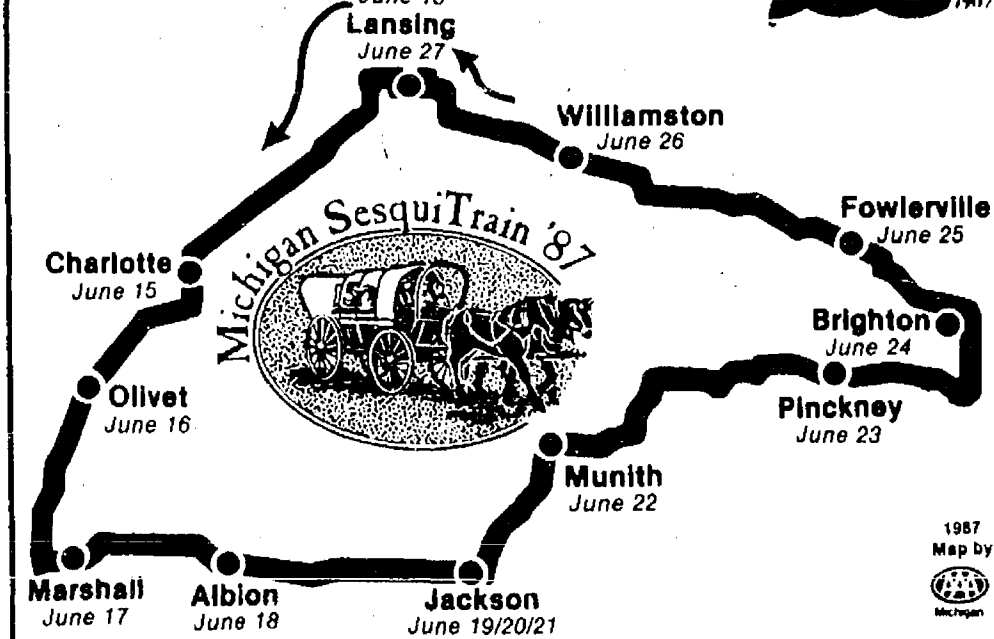

A display of real horse power in motion can be seen June 15-27 as SesquiTrain '87 loops through Southern Michigan. The horse-drawn wagon train begins its journey in Lansing and camps at 10 cities before it returns to the state capital. More than 100 wagons, carriages and coaches will make a train nearly three miles long as they travel four miles per hour. The train plans to follow this route: I-69 access road from Lansing to Charlotte, Old US-27 from Charlotte to Marshall, Michigan Road from Marshall to Jackson, M-106 from Jackson to Pinckney, Pinckney Lake Road from Pinckney to Brighton and Grand River from Brighton to Lansing. Spectators can watch the train en route and talk to the participants in camp. Anyone interested in taking part should contact the Michigan Sesquicentennial Office at (517) 482-1987.

### Tap water? Filters? Bottled water or . . . A Water Factory System

Home and office systems from "The Technology People"

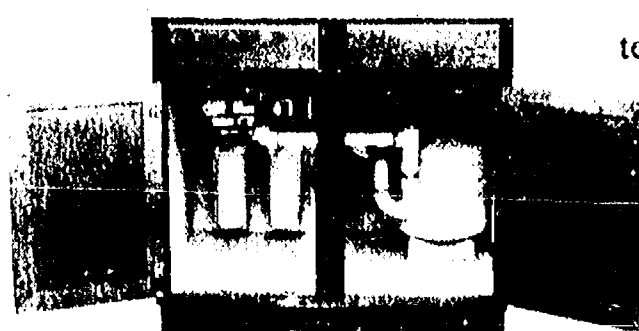

The most effective technology known for eliminating pollutants from your tap water is now offered in a convenient affordable appliance.

### The Ultimate Protection from Drinking Water Contaminants

- Excess Dissolved Solids
- Toxic Metals
- Nitrates and Sodium
- Asbestos
- Bacteria and Microorganisms
- Dirt, Sediment and Rust
- Toxic Chemicals (THM, TCE, etc.)
- Pesticides and Herbicides
- Radioactivity
- Chlorine and Chloramines

Sta-Pure Water Conditioning Co.  
5212 Jackson Ave., Ann Arbor • 662-6700

FREE 5-day—NO OBLIGATION—Trial use of a counter top drinking water system

## MORE THAN AN ACRE OF NEW CARS AND PICKUPS



### SPECIAL

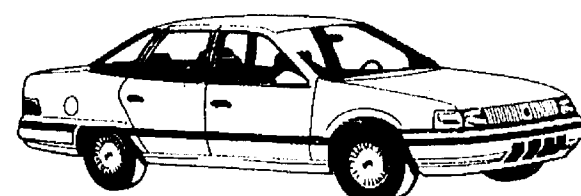

1986 MERCURY SABLE GS  
LIST PRICE \$15,099  
YOUR COST \$12,974.70

3.9% \* A.P.R.

\*ON SELECTED MODELS

## DON'T MAKE THE \$1,000 MISTAKE

### 1987 BRONCO

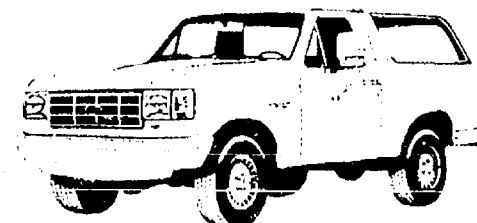

SAVE OVER \$1,000  
1987 RANGER XLT

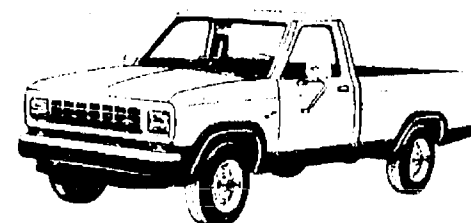

SAVE OVER \$700  
1987 ESCORT GL



SAVE OVER \$700

ATTENTION  
COLLEGE GRADS  
\$400  
CASH REBATE

Plus  
Pre-Approved Credit  
Come In  
for  
Details

**PALMER**  
Michigan's Oldest Ford Dealer  
Open Mon.-Thurs. 'til 9, Sat. 'til 1 p.m.  
SERVICE OPEN SATURDAY, TOO.  
CHELSEA  
475-1301

FORD  
MERCURY



## Irish Theatre Group Will Perform In Chelsea

Excitement is building within the ranks of the Chelsea Area Players as they anxiously await the arrival of the Leixlip Theatre Group from Kildare County, Ireland. The group will be staying in Chelsea in the homes of Susan and Marvin Carlson, Mary Beth and Bill Rosenberg, and Winn Schumann.

Besides performing in their hometown of Leixlip, the group has performed in Drama Festivals throughout Ireland and also on National Television. They will represent their country in the International Theatre Association's "Olympiad '87," which will be taking place at Wayne State University and in Royal Oak.

The name, Leixlip, which means the Salmon Leap in old Norse, reflects the Viking presence in Ireland for over 300 years (840-1169.) The leap is on the River Liffey which flows through the village overlooked by the Leixlip Castle, associated with the Guinness family. Back in the 18th century, Arthur Guinness brewed the first of his famous black beer in Leixlip. The village is one of the dormitory suburbs of the city of Dublin, Ireland's capital.

The group will perform in an Irish Dinner Theatre at the Wolverine Food and Spirits on Tuesday, June 23. Tickets priced at \$8 include an Irish dinner and theater. These will be available at the Wolverine Food and Spirits, Old US-12. All proceeds from the event will go towards the restoration of the Chelsea Depot.

For further information call Julie Vorus, 475-8716.

## \$100 Club Forming To Help Depot

A \$100 Club is being formed to aid the Chelsea Depot Association in its campaign to raise \$25,000 for restoration of the station interior. Membership will be limited to the first 100 donors of \$100 or more during the 1987 spring campaign. Special features of the new organization includes no membership cards, pins, rings or other insignia. No dues or special assessments. No officers or committees and no meetings.

Upon joining, the new \$100 Club member receives a Depot Certificate with gold seal and a gift packet of 10 color photos of the restored Depot. Ideals of the members of the \$100 Club are proclaimed as follows:

- Open the Depot with new, year-round hours.
- Electric power throughout.
- Heating and cooling.
- Up-to-date communications.
- Nice new washroom.
- Decorated walls.
- Refinished hardwood floors.
- Extend 1880 and 1987, and do it now!

## Private Sector Business Representative Sought By Commissioners

Washtenaw County Board of Commissioners is scheduled to consider applications for one Private Sector Business representative (business owner or persons working in management level position within business) to the Private Industry Council of the Washtenaw County/City of Ann Arbor/Livingston County (WALTEC) at the July 1 session of the board at 7 p.m. in the Board Room, Administration Building.

The Private Industry Council was established by the board under Federal legislation to provide oversight and policy guidance for employment and training activities in Livingston and Washtenaw counties. The position would require the commitment of at least one meeting per month.

One page resumes should be addressed to the lead business agency in your area, i.e. Chamber of Commerce. Those resumes received by June 27 will be submitted to the Board of Commissioners for its consideration on July 1.



32 CHELSEA HIGH SOPHOMORES scored 100 percent on the Michigan Educational Assessment Test. Basic skills in reading, math and science are rated by the tests given annually to fourth, seventh and 10th graders. Pictured above are Chris Birtles, Lee Boyer, Danica Disbro, Anna Flintoft, Matt Forner, Eric Frisinger, Kathryn Giebel, Mark Goderis, Martina Grenier, Paul Hedding,

Marty Heller, Kathleen Holmes, Tim Mayer, Kay Miller, Jason Overdorf, Chris Petty, Jason Richardson, Melinda Ryan, Dean Sutherland, Mike Taylor, Mike Thompson, Calisa Tucker, Chris Walter and Eric Worthing. Not pictured are Sarah Teare, Heather Schauer, Scott Mullison, Mark Larson, Kelly Dale, Jerry Crawford, Melissa Castanier and Robert Beard.



SEVENTH GRADERS from Beach Middle school who scored 100 percent on the Michigan Educational Assessment Test are pictured above. In the front row, from left, are Robert Jaques, Melanie Broughton, Erika Broughton and Melissa Hubert. In the back row, from left, are Scott Long, Dirk Colby, Mike Terpstra and Adam McArthur.



THESE FOURTH GRADERS from North and South Elementary schools scored 100 percent on the Michigan Educational Assessment Test given earlier this year. The test assesses basic skills in reading, math and science. In the front row, from left, are Karsten Lipiec, Evan Knott, Matt DeLong, Pat Lynch and Ben O'Connor. In the second

row, from left, are Andrea Lankton, Nancy Pidd, Keri Kentala, Melissa Smith, Amy Petty, Cindy Tripp, Risa Buberniak and Corrie Schneider. In the back row, from left, are Dirk Wales, Brian Atlee, Scott Graflund, Charlie Sell, Mike Steiner, Dan Martell, Craig Leonard, Ray Weiner and Jim Maynard.

## Free Dog Care Clinic Offered By Humane Society

Summertime is just around the corner. What a perfect season to spend some extra time with your dog. Maybe Spot needs a special haircut during these warm months? Or have you just acquired a puppy that needs to be housebroken?

Attend the Dog Training and Care Clinic sponsored by the Humane Society of Huron Valley and discover solutions to these questions and much more.

Instructors from the Ann Arbor Dog Training Club will be on hand to give

valuable tips on topics such as health care, feeding, grooming, housebreaking, obedience training, and dog breed characteristics. There will also be demonstrations by the instructors followed by a question and answer period.

The clinic will be held on Monday, June 15 from 7 p.m. to 9 p.m. at the HSHV Community Education Building, 3100 Cherry Hill Rd., Ann Arbor. It is free to the public but please, leave your pets at home. Relevant pet care literature will also be available at no cost.

**ZOA'S LOG CABIN LUNCH**  
6714 Clear Lake Rd.  
WATERLOO

Good Home Cook'n  
**FRIDAY NITE FISH FRY**  
All You Can Eat Ocean Porch  
salad, choice of potato, rolls  
**ONLY \$4.95**

**SUMMER HOURS**  
9 a.m. to 9 p.m. everyday

**ZOA'S OWN PIZZA**  
to take home, or dine with us  
**Phone 475-7169**

## Operation HEMP Seeks To Destroy Marijuana

Operation HEMP, a Michigan State Police effort to eliminate marijuana planting in the state, is being readied for another seasonal attack on the illegal crop.

Last year, nearly 50,000 plants were destroyed as a result of the co-operative effort which involves participation from other law enforcement agencies as well as the public. D/Lt. Michael Knuth, project co-ordinator, explained that the best and cheapest way to prevent marijuana from reaching the streets is to stop it at the source.

The State Police recognize the difficulty in identifying and apprehending individuals involved in this illegal activity and the public is being asked to assist. If a citizen has reason to be suspicious about property that may be used for growing marijuana, he or she should call the State Police Operation HEMP toll free number 1-800-235-HEMP.

Officials say tips from the public

had a significant impact on the number of plants eliminated in the initial years of the operation. Knuth said, "A program of this type relies heavily on public involvement and response. If we can gain citizen support in spotting such plantings and then have them use the toll-free line to report them, we can make a real impact on the problem."

Officials administering Operation HEMP point out that they are interested in reports of all plots, large or small, that may be growing—size makes no difference. The toll-free number again: 1-800-235-HEMP.

The first federal bureau to attempt to ease labor-related racial tensions caused by blacks leaving the South was the Division of Negro Economics, in the Department of Labor in 1918, according to "Labor Firsts in America," a publication of the U. S. Department of Labor.

## Save On Color Enlargements

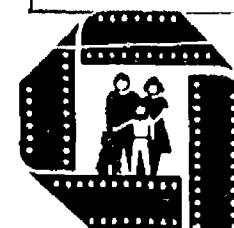

Quality Is Our Finishing Touch

USE THIS COUPON TODAY

5" x 7" COLOR ENLARGEMENTS

**\$1.19 each**

8" x 10", 8" x 12"  
COLOR ENLARGEMENTS

**\$2.75 each**

From color negatives—no slides.  
Present coupon with order.

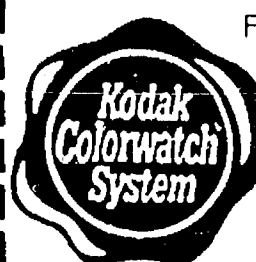

**CHELSEA PHARMACY**

101 N. Main St., Chelsea  
Phone 475-9103

Offer good June 1-13, 1987

## PALMER LEASE-ABILITY PUTS PEOPLE YOU KNOW IN THE DRIVER'S SEAT



7M134

**1987 Topaz 2-dr. Sport**

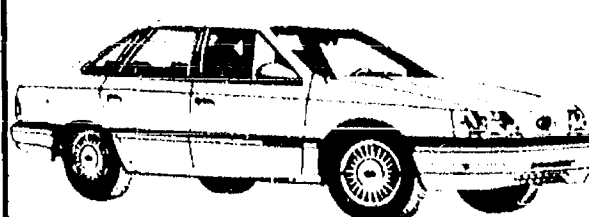

**\$185<sup>86</sup>**  
MONTHLY

Closed end non-maintenance lease. 48 months. Total of Payments \$9,277.92. \$200.00 refundable security deposit plus 1st month payment on delivery plus 4% use tax, lic. and title fee in advance. Lessee has no obligation to purchase car at lease end but may arrange to purchase car at a negotiated price with the dealer. Total mileage allowed 60,000 miles, penalty over 60,000 .06 per mile. Lessee responsible for excess wear and tear.

**PALMER FALS**  
FORD — MERCURY

OPEN: MON. AND THURS. 8:30 A.M. 'TIL 9:00 P.M., TUE., WED., AND FRI. 8:30 A.M. 'TIL 6:00 P.M., SAT. 'TIL 1 p.m.

**SERVICE OPEN SATURDAYS TOO!**  
In Washtenaw County since April 15th, 1912  
**CHELSEA 475-1301**

AMERICA'S MOST LIVEABLE HOME

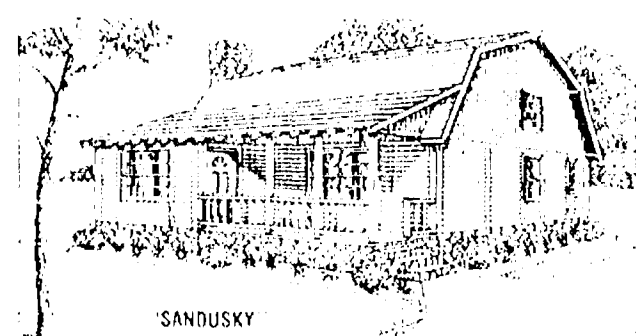

1980 Sq. Ft.

**PRECUT CEDAR LOG HOME KIT**

- Northern White or Western Red Cedar
- Tongue & Groove
- Post & Beam
- Highest Insulation Value
- Computerized Blueprints
- 30 Day Delivery Guaranteed

*Colonial Structures, Inc.*

2450 N. Lima Center Rd.  
Dexter, Michigan 48130  
Ph. (313) 475-2383

WHEN BUILDING THE BEST MAKES A DIFFERENCE.

*Colonial Structures, Inc.*

**We Invite Comparison**  
**\$16,900\***

SAVE \$2,000

\*Reg. \$18,900  
Save \$2,000  
Sale Ends July 31, 1987

BROCHURE  
PLAN BOOK \$6.00  
DEALER INFORMATION

NAME \_\_\_\_\_  
ADDRESS \_\_\_\_\_  
PHONE \_\_\_\_\_



# + AREA DEATHS +

## Leon D. Shutes

North Lake  
Chelsea

Leon D. (Bill) Shutes, North Lake, Chelsea, age 88, died Thursday morning, June 4, at the home of his daughter, Joan Kruse in Ann Arbor. He was born on Sept. 28, 1898 in Bridgewater township, Washtenaw county, the son of Addison B. and Lillian (Dillingham) Shutes. On June 30, 1923 at North Lake he married Eleanor Eisenbeiser, she preceded him in death on June 14, 1972. He was also preceded by his brother Glenn Shutes.

In addition to his daughter he is survived by two grandsons, Daniel and his wife Joanna Kruse, of Chelsea, and Robert Kruse and great-granddaughter, Christina Kruse, both of Ann Arbor.

Bill was a veteran of WWI, serving in the U.S. Army, and was a member of the Herbert J. McKune Post 31 of the American Legion.

He was the oldest living pastmaster and a life and 60-year member of Olive Lodge No. 156 F&AM of Chelsea and a past patron and life member of the Order of the Eastern Star Lodge No. 108 of Chelsea.

Bill will always be remembered by those who loved him for his kind, quiet and generous ways. He was an inspiration to all of his friends and relatives.

Funeral services will be held Saturday, June 6, at 2 p.m. from the Staffan-Mitchell Funeral Home, with the Rev. Sondra Willabee of the North Lake United Methodist church officiating. Burial will be in the North Lake Cemetery. Expressions of sympathy may be made to the North Lake United Methodist church.

## Robert F. Rawson

Stockbridge

Robert F. Rawson, age 79, of Stockbridge, died June 2 at Chelsea Community Hospital.

He was born Oct. 28, 1907 in Olean, N. Y., the eldest child of Frank and Lillian (Reilly) Rawson. On Sept. 13, 1929, he married Ruth Mae Greashaber. Residences before Stockbridge included Dearborn Heights and Pompano Beach, Fla.

Survivors include his wife; one son, Robert of Chelsea; two daughters, Barbara Torrice of Chelsea and Janet Peters of Dearborn Heights; four sisters, Lillian, Vivian, Beverly, and Shirley; 12 grandchildren; and 11 great-grandchildren. He was preceded in death by one sister, Verna.

Funeral services were held Thursday, June 4, from W. F. Hackett Funeral Home in Dearborn with interment at Acacia Park Cemetery in Birmingham.

Michigan's gateway to commerce and tourism was opened during the month of May at Sault Ste. Marie. This system of canal and locks opened on May 31, 1855. It was one of the most spectacular engineering feats of the era.

## Lillian R. Barber

805 W. Middle St.  
Chelsea

Lillian R. Barber, age 88, died Saturday, June 6, at the Chelsea United Methodist Retirement Home.

She was born May 2, 1899 in Detroit, the daughter of Harry R. and Lillian A. (Acrod) Stubensky. She resided in Chelsea since 1981, having moved here from Florida.

July 1, 1922, she married James H. Barber in Detroit. He preceded her in death on May 25, 1981.

Mrs. Barber was a graduate and teacher at the Detroit Conservatory. At the time of her retirement, she was working at the National Bank of Detroit. She was a past president of the Oak Ridge Women's Club in Royal Oak, a member of the Colonial Manor Civic Club in New Port Richey, Fla., a member of the Asbury United Methodist church in New Port Richey, Fla., and a member of the church recycling program of aluminum and newspaper.

Survivors include two sons, James R. of Prescott, Ariz., Lynn H. of Birmingham; three grandsons, and one granddaughter.

Funeral services will be held Wednesday, June 10 at 11 a.m. at the Chelsea United Methodist Home chapel with the Rev. James Simmons officiating. Burial will be at Woodlawn Cemetery in Detroit.

Memorial contributions may be made to the Chelsea United Methodist Retirement Home.

Arrangements were handled by Cole-Burghardt Funeral Chapel in Chelsea.

## Francis M. Clisham

2056 Pauline Blvd.

Ann Arbor

Francis M. Clisham, 2056 Pauline Blvd., Ann Arbor, age 57, died suddenly Saturday morning, June 6, at University of Michigan Hospital, Ann Arbor.

He was born Dec. 1, 1929, in Pittston, Pa., the son of Joseph and Mary Kirby Clisham, Sr.

He was a member of St. Thomas Catholic church and was the owner of American Rug Cleaning of Ypsilanti.

He is survived by his son, William J. Clisham of Ann Arbor; a daughter, Mary Ellen Kilpatrick of Ann Arbor; two brothers, Joseph Clisham, Jr., and James Clisham, both of Ann Arbor; three sisters, Mrs. Daniel (Nora) Kelly and Mrs. Leon (Nadine) Hieber, both of Ann Arbor, and Mrs. Marie Ritz of Chelsea; three grandchildren, and several nieces and nephews. He was preceded in death by his parents and two brothers, Patrick and Robert.

Funeral services were held at 10:30 a.m. Tuesday, June 9, at St. Thomas Catholic church, Ann Arbor, with the Rev. Father Robert D. Lunsford officiating.

Burial followed in St. Joseph Cemetery, Dexter.

The rosary was recited Monday evening, June 8, at 7 p.m., at the Hosmer Funeral Home, Dexter.

## Pearl V. Menge

8888 Roe Rd.  
Chelsea

Pearl V. Menge of 8888 Roe Rd., Chelsea, age 63, died Saturday, June 6, at Albion Manor in Albion.

She was born Aug. 15, 1903 in Buffalo, N. Y. She resided in Chelsea since 1941.

In 1920, she married George Menge in Buffalo, N. Y. He preceded her in death on Dec. 25, 1955.

Mrs. Menge had been employed at Mercywood Hospital in Ann Arbor until her retirement in 1976. She had attended the Waterloo United Methodist church.

Survivors include three sons, Robert of Indiana, Norval of Rock, and Richard of Chelsea; eight grandchildren, Dawn Neeker, George Menge, Norval Menge, George Herman Menge, Crystl Underhile, Angie Wolfe, Debbie and Tom Menge. She was preceded in death by one grandson, Richard Menge; one granddaughter, Corlies Menge; and two daughters-in-law.

Funeral services were held Tuesday, June 9 at 1 p.m. at the Cole-Burghardt Funeral Chapel with the Rev. Larry Nichols officiating. Burial followed at Mt. Hope Cemetery in Waterloo township.

Memorial contributions may be made to the Waterloo United Methodist church.

Arrangements were handled by the Cole-Burghardt Funeral Home.



A daughter, Dana Christine, to William and Christine York of Chelsea, April 19 at U. of M. Women's Hospital, Ann Arbor. Maternal grandmother is Stephanie Sielicki of Ann Arbor. Paternal grandparents are Robert and Colleen York of Dearborn Heights. Dana has a two-year-old brother, Scott.

A son, Bryan Stephen, May 18, to Steve and Carla Walters of Chelsea. He has a sister, Kara.

A son, Nicholas Donald, Friday, May 29 to Don and Linda Parker, 5151 Conway Rd., Chelsea, at St. Joseph Mercy Hospital, Ann Arbor. Maternal grandparents are Donald and Catherine Hafner of Chelsea. Paternal grandparents are Richard and Genelda Parker of Munith. Paternal great-grandmother is Vivian Parker of New Port.

A daughter, Robin Theresa, to Shelli and Dave Murphy, Jr., of Ferndale at Macomb Medical Center on June 1. Paternal grandparents are Judy Murphy of Chelsea and Dave Murphy also of Chelsea. Maternal grandparents are Paul and Jackie Tack of Sterling Heights.

Give a Gift Subscription  
To The Chelsea Standard

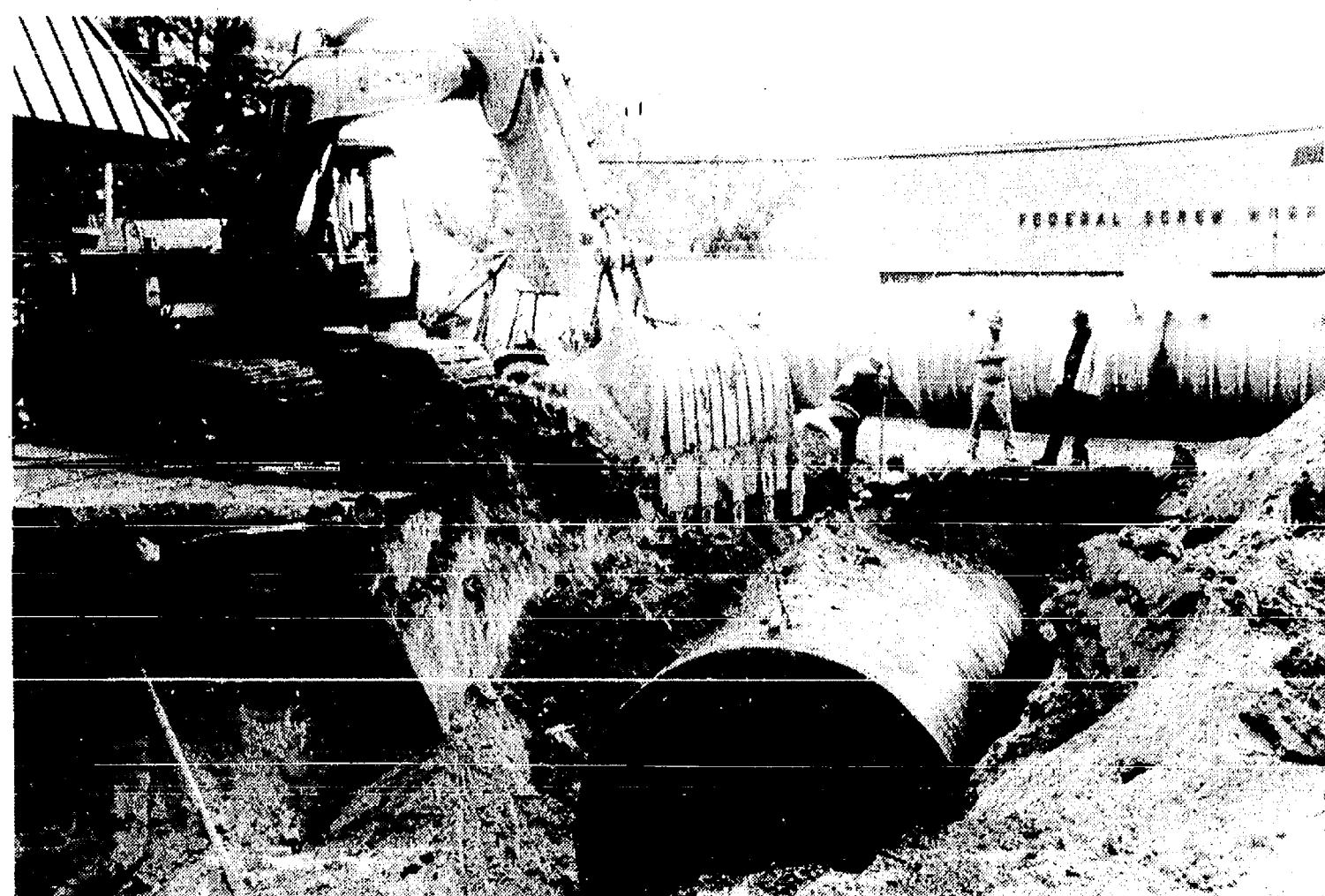

GASOLINE STORAGE TANKS at the 76 Station on S. Main St. were replaced this week. The old metal tanks had to be dug up and lifted out of the ground to make room for the new ones. Considering the size of the job, it was all done rather quickly.

# DRAPERY AND HOUSEHOLD SALE



## 20 % OFF DURING JUNE

DRAPES, CURTAINS, BEDSPREADS  
CUSHION COVERS, BED PILLOWS, AFGHANS  
SLEEPING BAGS, BLANKETS, TABLE CLOTHES  
NAPKINS, NEEDLEWORK, RUGS.

## CHELSEA CLEANERS

113 Park Street-Chelsea Mich.

(313) 475-9169  
Main Plant

## VILLAGE CLEANERS

8122 Main Street-Dexter, Mich.

(313) 426-8653

## VILLAGE CLEANERS

134 East Main St., Manchester

(313) 428-9640

## MY CLEANERS

102 West Main, Pinckney, Mich.

(313) 878-9122

## Chelsea Pharmacy - Revlon

presents a

## Graduation Sweepstakes

GRAND PRIZE

### \$250 VIDEO CASSETTE PLAYER

By ToteVision

Drawing will be held Saturday, June 13 - 10 a.m.

No purchase necessary to enter Sweepstakes.



COUPON

## 50¢ OFF Any Revlon Product

Offer expires June 13, 1987

COUPON NECESSARY

## CHELSEA PHARMACY

101 N. Main St., Chelsea

Ph. 475-9103



Love to cherish for a lifetime... select invitations that are uniquely your own. We have an extensive assortment from which to choose: invitations, accessories, wedding-party gifts. See all of our beautiful new albums at

The Chelsea Standard

300 N. Main Street  
Chelsea, Michigan  
Ph. 475-1371



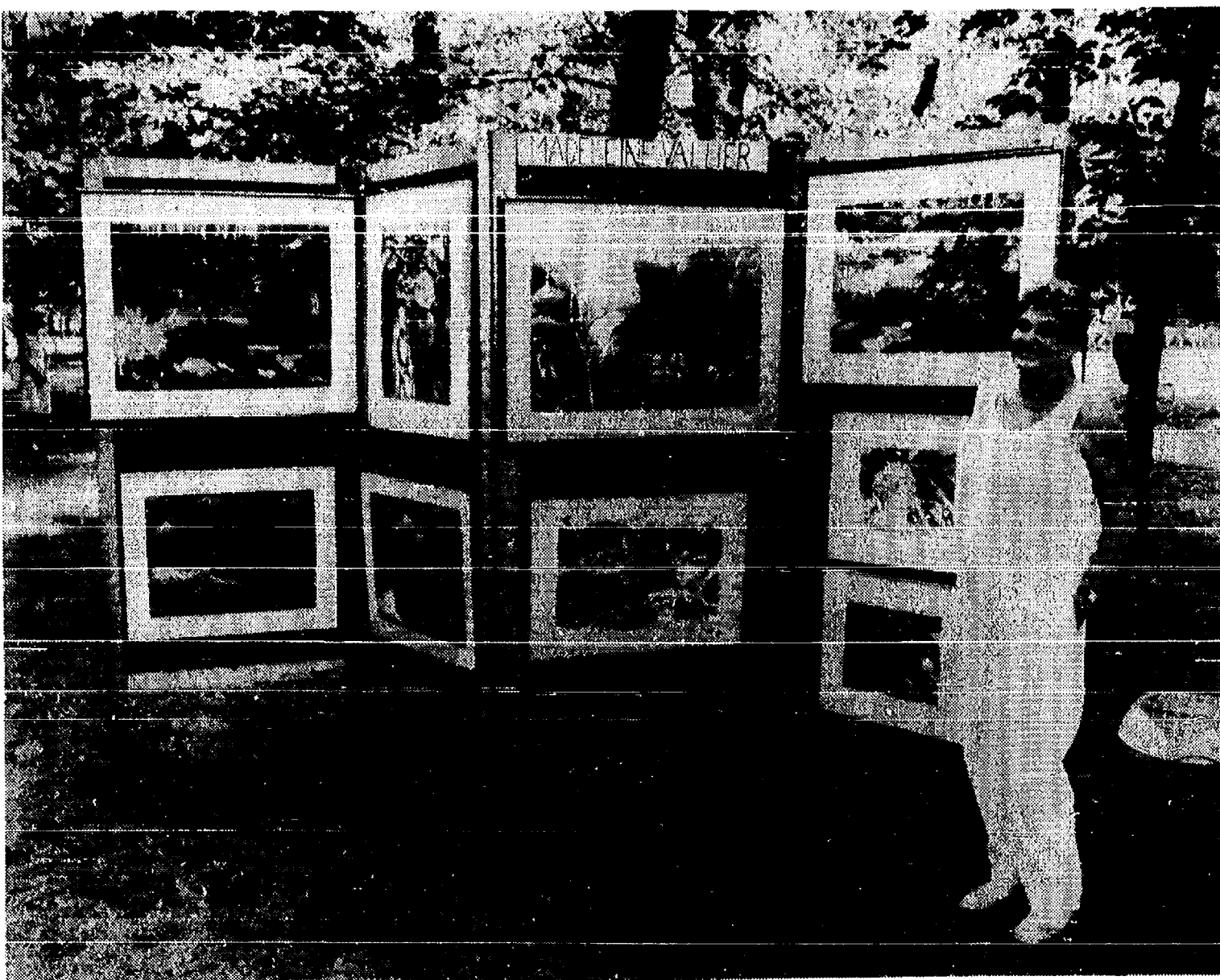

ONE OF 25 ARTISTS to display their work at Chelsea Community Hospital last week-end was Madeleine Vallier of Ann Arbor, a long-time participant in the event.

Madeleine displayed her watercolors at the 14th annual show. Part of the proceeds went to the Palmer Medical Scholarship.

## Fire Extinguisher Incident May Bring Larceny Charge

Charges are being sought against a 17-year-old Chelsea boy in connection with the theft of a radar detector.

According to Chelsea police, the boy was stopped by police at 3:15 p.m. on Friday, June 5 after his car nearly struck a pedestrian as he was leaving Chelsea High school's auto shop parking lot.

A police officer became suspicious when he discovered the boy had a fire extinguisher between his legs. When the boy was questioned, he said he wanted to fill the extinguisher with water to spray people.

Police said the officer asked to

search the car and found the radar detector. A computer search showed the detector had been stolen in Chelsea early in the year, police said.

Police said the boy claimed to have bought the detector at a party in Ann Arbor from an unidentified man. The boy also claimed a friend gave him the fire extinguisher, which police said was probably stolen from the high school.

Submit your club news and personal items in writing—and don't forget your phone!

## Players Will Present 'Music Man' in July

Chelsea Area Players will be presenting Meredith Willson's "The Music Man" on July 17-18-19 and again on July 24-25. The Players hope to better accommodate the audience by presenting shows on two week-ends and having the opening night performance on a Friday night followed by the traditional AfterGlow.

Showtimes for the performances on Friday and Saturday, July 17 and 18, and again on Friday and Saturday, July 24 and 25 will be at 8 p.m. A matinee performance at a reduced price will be presented on Sunday, July 19, at 3 p.m.

All performances will be presented at the George Prunzio Auditorium at Chelsea High school.

Following the opening night performance on Friday, July 17, an AfterGlow party will be held at the home of Marvin and Susan Carlson in Chelsea where theatre-goers can relax and meet members of the cast. The AfterGlow has always been a very popular part of the summer production and this year's event should be no less enjoyable. Ticket prices for the AfterGlow will remain the same as in previous years at \$5 per person.

The artistic director for this summer's musical is Jan Koenigter who has directed several shows in the past for the Chelsea Area Players. The assistant director this year is Debbie Olsen who is new to Chelsea and is the newest Chelsea Area Player Board member.

Providing the choreography is Kerry Smith who is also new to the Players, while the musical director this summer is Jon Krueger who last worked with the Players on the musical "Mame."

Meredith Willson's "The Music Man" tells the story of a travelling salesman who is more con-artist than salesman that comes to a small and sleepy river town in Iowa and tries to trick the townspeople into creating a children's band and buying band instruments from him. Knowing little or nothing about music, he convinces the town that he can teach the children how to play without instruments and that when the instruments that he would order finally arrive, they all should be accomplished musicians. He plans to leave with his profits prior to the instruments arriving and him being found out. Complicating matters is the fact that he falls in love with the local librarian and begins to take an interest in the welfare of the town. Unfortunately, he is found out and accused of being a fraud.

The musical is humorous and may be enjoyed by all members of the family and by all ages. Some of the familiar songs from the show are "Trouble," "76 Trombones," and "Shipshape." Tickets will go on sale at the end of June and are \$7.50 for the evening performances and \$5 for the matinee.

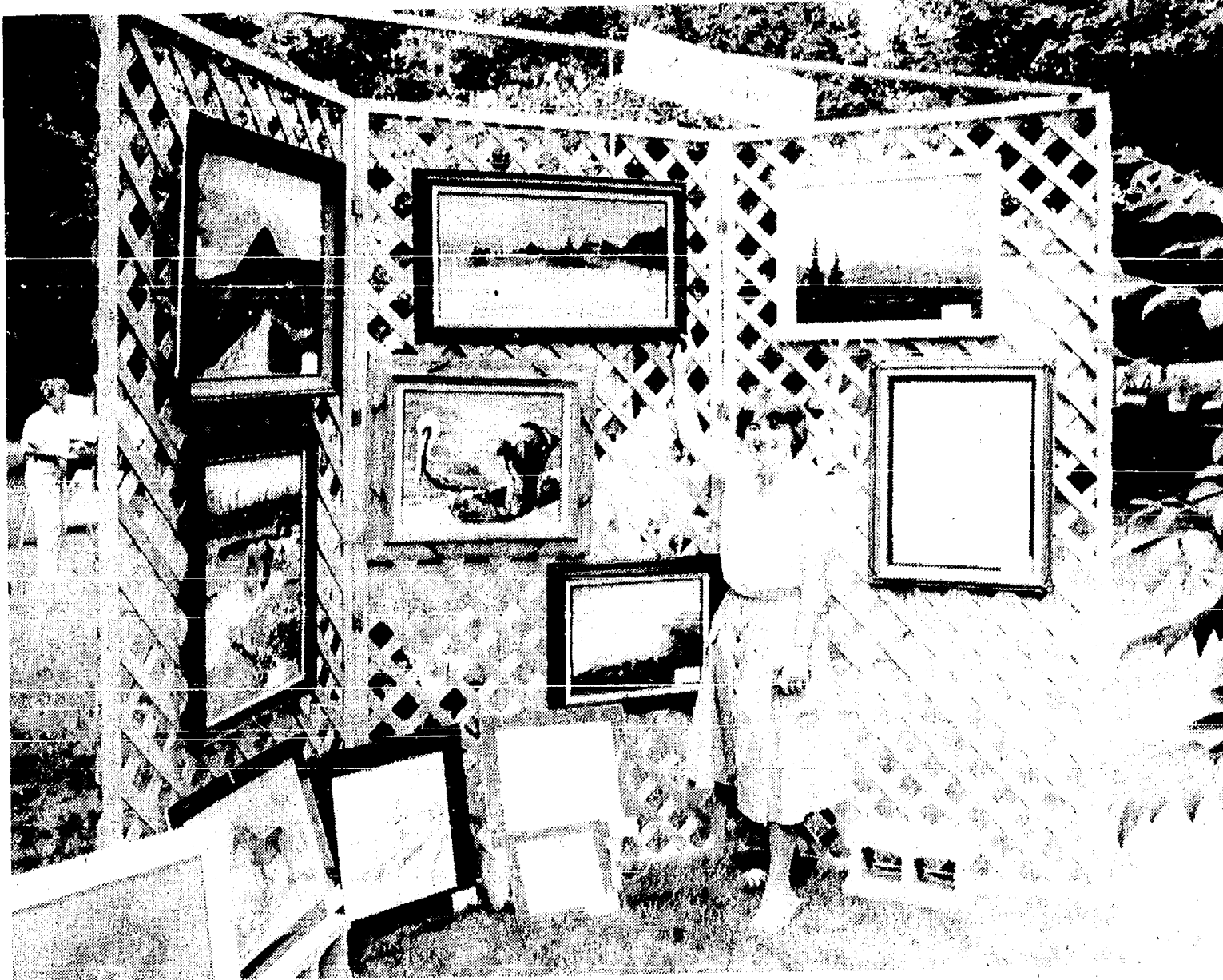

THE ONLY ARTIST to display oil paintings last week-end at the 14th annual Art Show & Sale at the Chelsea Medical Center was Chelsea's Patricia Stebelton, a Werkner Rd. resident. Stebelton's work features land-

scapes, seascapes and portraits. The two-day show featured 25 area artists. Entertainment was provided by Betsy Beckerman. Chelsea Community Hospital Auxiliary provided the refreshments.

## Breathers Club To Meet Saturday

Physical Therapist Mina Sassani will present the topic, "Breathing Exercises," to the members of the Chelsea Breathers Club on Saturday, June 27, from 11 a.m. to 1 p.m.

The Breathers Club is an educational and support group for persons suffering from chronic lung diseases—asthma, bronchitis, emphysema, etc. Persons troubled with these afflictions, and their families, are encouraged to attend the free monthly meetings held at Chelsea

Community Hospital, Private Dining Rooms A & B, 775 S. Main, Chelsea.

For further information, please call the American Lung Association of Michigan at (313) 995-1030.

Fainting is a mild form of shock that passes quickly. A person who feels faint should sit down immediately with his head between his knees or, if possible, lie down with his feet elevated until the faintness has passed.

## For a mower that's guaranteed to start,

List ..... \$539.95  
Less ..... 40.00  
Sale Price \$499.95

Model 20620

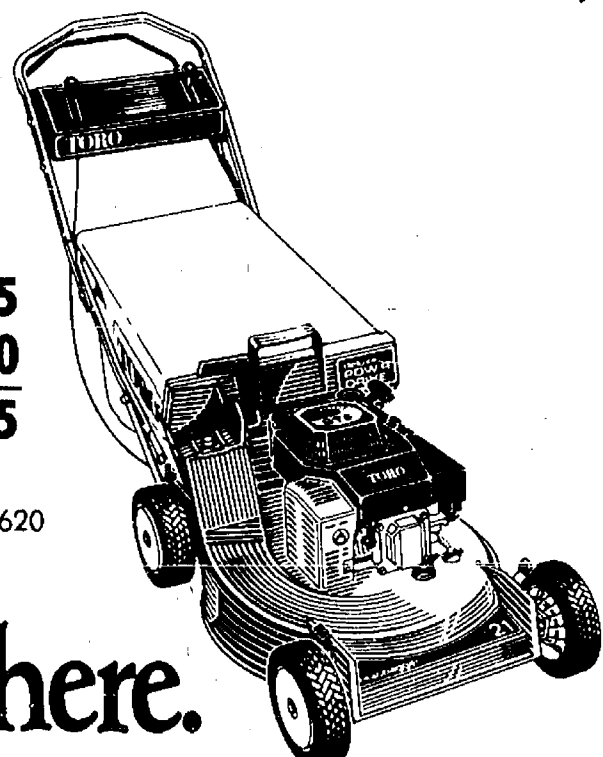

## start here.

See us for the complete line of Toro GTS powered mowers: Guaranteed to start on the first or second pull for two years or Toro will fix them free.

- GTS OHV 4-cycle engine. Similar models available with the GTS 2-cycle engine.
- 21", self-propelled, rear bagger.
- For starting guarantee details, ask us.
- Two-year limited warranty.
- No money down. Instant credit available to qualified buyers on Toro's revolving charge plan. Ask for details.

**TORO**

Haven't you done without a Toro long enough?

Open Tues., Wed., Thurs., Sat., 8:30 to 5:30  
Monday and Friday, 8:30 to 8:30

# GAMBLES

110 N. Main St., Chelsea

Ph. 475-7472

110 N. Main St., Chelsea

Ph. 475-7472

## SUBSCRIPTION ORDER FORM

for

## The Chelsea Standard

BY MAIL DELIVERY - ONE YEAR '10; ELSEWHERE IN U. S. '12.50

Name \_\_\_\_\_

Address \_\_\_\_\_

City \_\_\_\_\_

State \_\_\_\_\_

Zip \_\_\_\_\_

If you are not presently a subscriber, receiving your Standard by mail, clip and send with payment in advance to  
THE CHELSEA STANDARD, 300 N. MAIN, CHELSEA 48118

# SALE ON MAYTAG

## THE COMPATIBLE BIG LOAD DRYER MODEL D303

The dryer especially designed to complement any automatic washer.

ONLY

# \$339<sup>95</sup>

- America's #1 preferred dryer\*
- Commercially proven in self service laundries
- Famous Maytag dependability

\*(Based on a Consumer Brand Preference Survey.)



**NEW!**

## HEAVY DUTY WASHERS

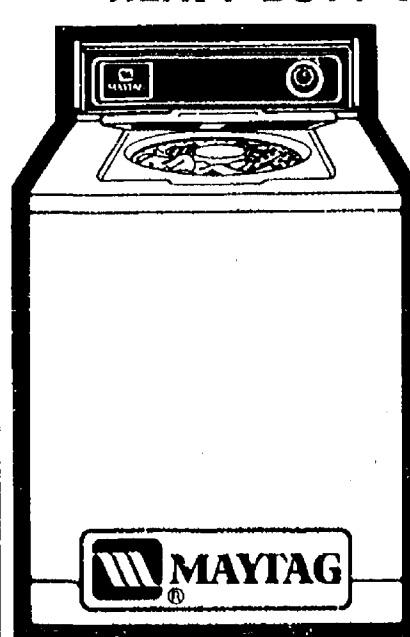

# SAVE

No. 1 in:

- Long life
- Fewest repairs
- Lowest service costs
- Brand preference
- Large capacity tub

(Based on Consumer Brand Preference Surveys.)

## STACKED PAIR FULL SIZE WASHER/DRYER

# SAVE

- Full size top loading washer with gas or electric dryer on top • Only 27½" wide

**MAYTAG**

## JETCLEAN™ DISHWASHERS



# SAVE

- Nobody else gets your dishes cleaner • Unsurpassed capacity

## BIG SAVINGS ON ALL MAYTAG APPLIANCES

- FREE NEXT-DAY DELIVERY
- FREE NORMAL RE-INSTALLATION
- FREE REMOVAL & DISPOSAL OF OLD APPLIANCE



# HEYDLAUFF'S

113 N. MAIN ST. CHELSEA

PH. 475-1221

Open Monday evening until 7:30, Tuesday through Friday until 5:30, Saturday until 4.



# CHELSEA PRO HARDWARE

110 S. MAIN, CHELSEA, MICHIGAN

PHONE: 475-1121



JUN '87 #2



HARDWARE, HOME CENTER & BUILDING SUPPLY STORES



ASK FOR OUR  
"PRO SHOWS YOU HOW TO"  
BOOKLETS  
**FREE**  
WITH ANY PURCHASE

## SUMMER SALE

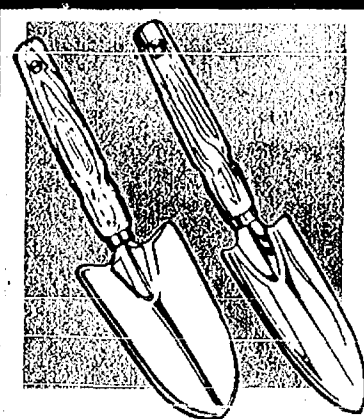

**TRANSPLANTING TROWEL**  
Curved narrow blade to dig up small garden plants. Chrome finish blade, wood handle. 12" length. GMHT2 (14)



**HAND TROWEL**  
Broad blade for garden digging. Chrome finish on blade, wood handle. 12" length. GMHT1 (13)

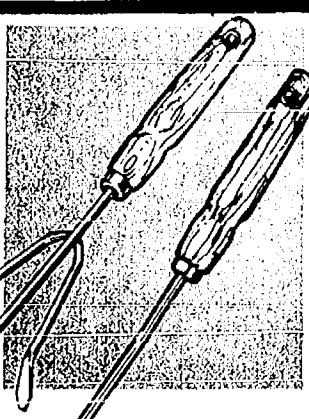

**3-PRONG CULTIVATOR**  
3 chrome plated prongs break up soil. Wood handle. 12" length. GMHT3 (15)

**DANDELION DIGGER**  
Long chrome plated shaft with "v" notch on end for digging up weeds. Wood handle. 12" length. GMHT4 (16)

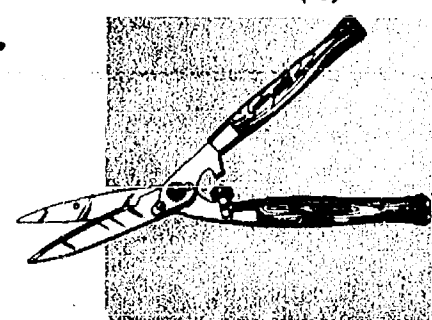

**GARDEN MASTER HEDGE SHEARS**  
20" overall length, 8" tempered blades, serrated top blade, hang up hole, shock absorber. GMHS (19)

**7.99**



## BARGAINS OF THE MONTH

SKIL "TWIST" CORDLESS SCREWDRIVER WITH CHARGING STAND

**17.99**

Unique power screwdriver. Drives and removes wide range of screws. Phillips/slotted bit included. Stores in handy recharging stand. 2105 (3)

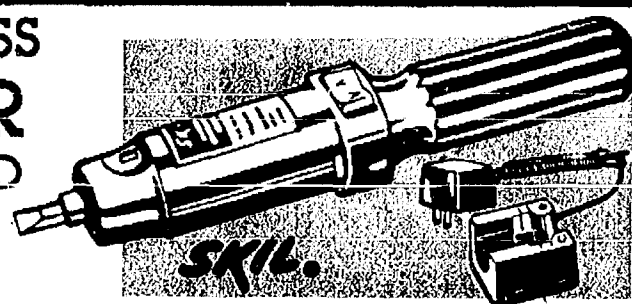

**32 GALLON TRASH CAN**

Sale Price **8.88**  
Mfr. Rebate **-2.00\***

**6.88**

**AFTER REBATE** \*See in-store coupon for details. 6 year warranty against breaking. Extra thick plastic body won't warp or crack - even in below 0° weather! 1332 (1)

**GOTT ADJUSTABLE TRASH CAN CART**

Heavy duty tubular steel garbage can cart can hold up to 300 lbs! 3000 (2)

**14.99**

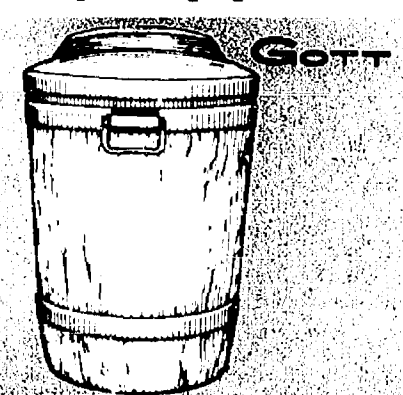

**"Dial 5" SPRINKLER**  
5 sprinklers in one. Covers circle, half-circle, square, rectangle or strip. 2150 (11)  
**"RAINSHOWER" OSCILLATOR**  
Heart-shaped cam eliminates puddling. 16 spray openings, water saver dial. 1015 (12)  
**"RAIN PULSE" SPIKE SPRINKLER**  
Easy to use collars adjust pattern up to an 86 ft. diameter circle. 1160 (10)

**YOUR CHOICE 5.44** Ea.

**ROUND POINT SHOVEL**

With long ash handle and heat-treated shoulder blade. SLR (4) 15-613 (5)

\*See in store coupon for details.

Sale Price **6.99**  
Mfr. Rebate **-2.00\***

**YOUR FINAL COST 4.99** AFTER REBATE

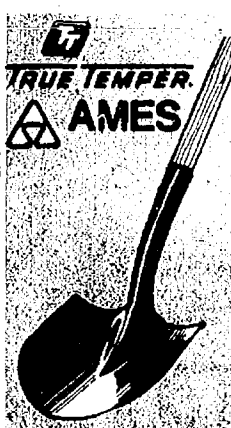

**WEBSTER 33 GALLON LARGE TRASH BAGS**

15 COUNT. 12TL15 (26) **1.49**

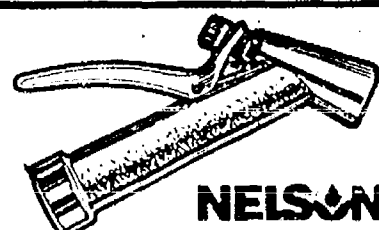

**PISTOL GRIP HOSE NOZZLE**

Selector knob controls spray, clip locks nozzle open. 2216 (9)

**1.29**

**SWAN 5/8" x 50' "FAIRLAWN" REINFORCED VINYL HOSE**

Knitted reinforcing provides durability. Easy to coil. Solid brass couplings. 20083 (8)

\*See in-store coupon for details.

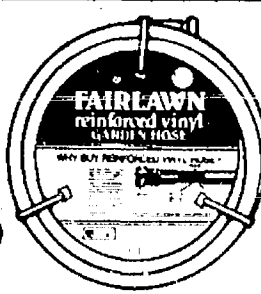

Sale Price **6.99**  
Mfr. Rebate **-1.50**

**YOUR FINAL COST 5.49** AFTER REBATE

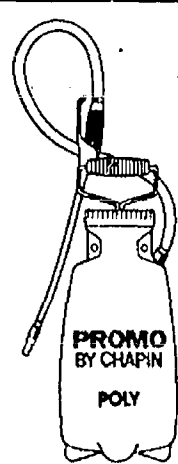

**2 GALLON POLY SPRAYER**

2502 (7)

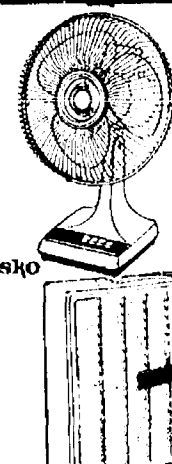

**12" 3 SPEED OSCILLATING FAN**

For table, desk or counter. 315OC (17)

**YOUR CHOICE 19.88**

**20" PORTABLE BREEZE BOX FAN**

Quiet, 5-paddle operation. 4713 (18)

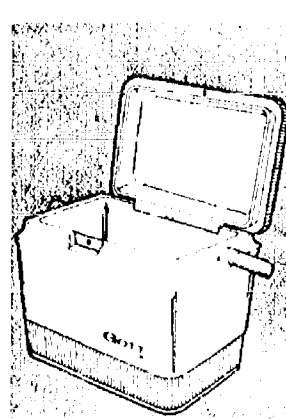

**GOTT 8 QUART ICE CHEST**

Sale Price **7.99**  
Mfr. Rebate **-4.00\***

**3.99** AFTER REBATE

1908 (27)

\*See in store coupon for details.



**"FIRE AWAY" KIDDE FIRE EXTINGUISHER**

Pro Low Price **9.99**  
Mfr's Rebate **-2.00**

**YOUR FINAL COST 7.99** AFTER REBATE

897201 (22) \*See in store Coupon for details.

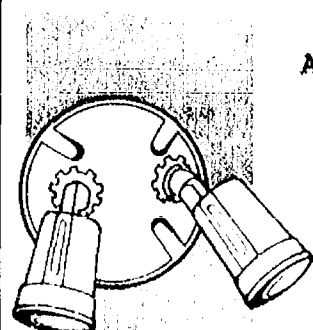

**AMERICAN ELECTRIC LAMP HOLDER**

**6.99**

Ready to mount. Heavy duty die-cast components with corrosion-resistant finish. USLY-2 (23)

**SAVE 1.00** on purchase of two or more\*



**MISER OUTDOOR FLOODLIGHTS**

**3.99** EACH

75 PARFL 65WM (24)  
150 PARFL 120WM (25)  
\*See in-store coupon for details.



**3 INCH PAINT BRUSH**

**1.49**

G330-30-73 (21)

3" Paint brush, polyolefin bristles and black beavertail handle for comfortable grip.



**LATEX REDWOOD STAIN**

**2.99** GAL.

Seals as it colors. Fade resistant. V9 (20)



**AEROSOL 14 OZ. SCOTCHGUARD**

Pro Low Price **4.99**  
Mfr's Rebate **-75\***

**YOUR FINAL COST 4.24** AFTER REBATE

\*See in-store coupon for details. FC4101 (6)



# PRO FATHER'S DAY SPECIALS

**3M 129 SANDPAPER**  
Choose fine, medium or coarse. 9001, 9002, 9003 (31, 32, 33)

**\*SPECIAL OFFER\***  
Buy any 3 "Sandpaks" + a gallon of paint stripper or any power tool and receive a 15% rebate from 3M. See in-store coupon for details.

**SKIL PALM GRIP SANDER**  
Compact design for flush sanding. 1/4 Sheet size, lever style paper clamps. 13,000 Orbits per minute. 7565 (30)

**39<sup>99</sup>**

**3/8" VSR DRILL**  
**32<sup>99</sup>**

Lock the trigger at the speed you want! Motor is double insulated, has 6' detachable cord. 7190 (28)

**BLACK & DECKER**

**6 GALLON WET/DRY shop-vac®**  
**49<sup>99</sup>**

WITH 4 FREE ACCESSORIES

Hose, extension wands, wet/dry nozzle and four free accessory tools included. 700-02-62 (34)

**SKIL 7 1/4 INCH CIRCULAR SAW**

Sale Price **49<sup>99</sup>**  
Mfr. Rebate **-5<sup>00</sup>**  
**AFTER REBATE 44<sup>99</sup>**

Includes wrench and combination blade, accepts metal/masonry cutting blades. 10-amp burnout-protected motor is double insulated. 5250 (29)  
\*See in-store coupon for details

**TOOLING®**

**7" DIAGONAL PLIERS OR 10" SLIP JOINT PLIERS**

**YOUR CHOICE 4<sup>99</sup>**

Tooling hand tools are drop forged from tough, high carbon tool steel for strength and durability. Rust resistant. TK2532-004 (37) TK2532-062 (38)

**TOOLING®**

**RIP HAMMER OR CLAW HAMMER**

**YOUR CHOICE 8<sup>88</sup>**

Tooling hammers feature polished carbon steel heads with octagonal necks and hickory handles. TK2450-006 (35) TK2450-007 (36)

**FULL UNCONDITIONAL WARRANTY**

**Lufkin**

**1"x33' TAPE RULE**  
**13<sup>99</sup>**

New shape fits hand comfortably. Wrap-around grip prevents slipping. Ultramarine write-on, wipe-off blade finish. XL33 (43)

**Bostik**

**ELECTRIC GLUE GUN**  
**12<sup>99</sup>**

Trigger fed mechanism provides more glue with less effort. Solid state 208 (45)

**Celebrity®**

**4" TWIN HANDLE LAVATORY FAUCET**  
LESS POP-UP

**14<sup>99</sup>**

Metallic washerless 4" chrome lavatory faucet with twin handle acrylic handles. 5 year warranty. CB4630 L/P (55)

**LAVATORY FAUCET W/POP-UP** CB4631 W/P (54) **16<sup>99</sup>**

**5 YEAR WARRANTY**

**10 YEAR WARRANTY**

**Celebrity®**

**8" SINGLE CONTROL KITCHEN FAUCET**  
WITHOUT SPRAY

**26<sup>99</sup>**

8" Single control chrome kitchen faucet. 10 Year warranty. CB8101 L/S (52)

**KITCHEN FAUCET WITH SPRAY** CB8111 W/S (53) **31.99**

**FROM EVEREADY**

**ENERGIZER BATTERIES**  
**1<sup>79</sup>**

**YOUR CHOICE**

Choose two "C", two "D" or 1 9-volt battery. For flashlights, radios, toys. Energized for long life! E93BP-2/E95BP-2/522BP (59, 60, 61)  
4 "AA" ENERGIZERS.....**2<sup>39</sup>**  
E91BP-4 (62)

**HEAVY DUTY WATERPROOF LANTERN**  
**6<sup>99</sup>**

Powerful searchlight beam, break-resistant lens, bulb protector. Uses one 6-volt battery. 108WB (46)

**INCLUDES BATTERY**

**YOUR CHOICE**

**1<sup>66</sup>** Pkg of 4

**INSIDE FROST LIGHT BULBS**

Choose from 40 watt, 60 watt, 75 watt or 100 watt bulbs. 4 bulbs per package. 40A, 60A, 75A, 100A (63, 64, 65, 66)

**STANDARD LIGHT BULBS**

**CAROL**

**18/3 TROUBLE LIGHT**  
**5<sup>99</sup>**

20' CORD 04464 (56)

**CAROL**

**50 FT 16/2 EXTENSION CORD**  
**5<sup>99</sup>**

100 FT CORD 03101 (58) 03151 (57)

**TOOLING®** **FULL UNCONDITIONAL WARRANTY**

**RETRACTABLE UTILITY KNIFE**  
**1<sup>69</sup>**

Includes 3 blades. TK2512-001 (40)

**STANLEY**

**"THRIFTY" HACKSAW**  
**2<sup>99</sup>**

Rugged plated steel frame fits 10" & 12" blades. 15-565SP (47)

**Fulton**

**SAWHORSE BRACKETS**  
**1<sup>99</sup>** PR.

All steel brackets-easy to assemble. 300 (48)

**STANLEY**

**4-WAY "WORKMASTER" SCREWDRIVER**  
**5<sup>99</sup>**

Four screwdrivers in one-3/8" 1/4" slotted, #1 and #2 Phillips. 66-401SP (49)

**STEEL CRADLELOOP HAMMER HOLDER**  
**1<sup>99</sup>**

Cradle design holds hammer snugly in place. 439 (51)

**XPANDO**

**"XPANDO" STAPLE GUN ATTACHMENT**  
**3<sup>99</sup>**

Converts your arrow T50 or T55 stapler into a fastening tool. T50XP (42)

**STAPLE GUN/TACKER**  
**12<sup>99</sup>**

Jam-proof design. All steel construction. T50 (41)

**TOOLING®** **FULL UNCONDITIONAL WARRANTY**

**16-OUNCE RUBBER Mallet**  
**2<sup>49</sup>**

Heat treated tubular steel handle and rubber vinyl grip. TK2455-001 (39)

**Weller®**

**75 WATT SOLDERING GUN**  
**14<sup>99</sup>**

With solder, extra tip, instructions and carrying case. 7200 PK (44)

**CARBIDE TIPPED SAW BLADE**  
**3<sup>88</sup>**

7 1/4" 16 TOOTH CIRCULAR SAW BLADE 50-27150 (50)



# GIFT IDEAS FOR DAD FROM **PRO**

**CHAMBERLAIN**

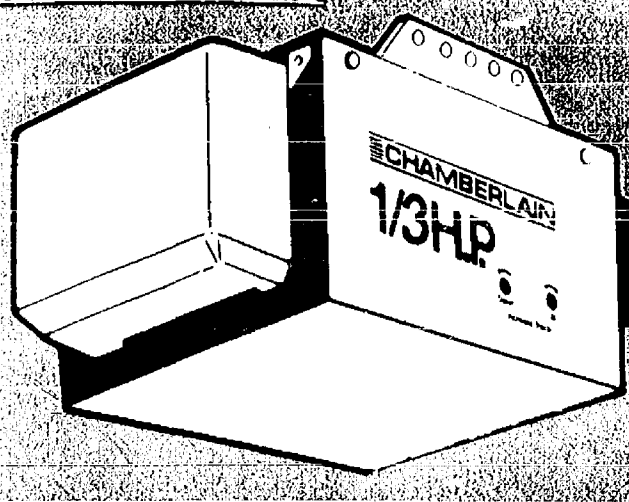

1/3 HP

**GARAGE DOOR OPENER**

**149<sup>99</sup>**

Durable chain drive and 4 1/2 minute light delay. Features automatic safety reverse and programmable transmitter. Advanced solid state electronics. 240 (67)

**Sunbeam**

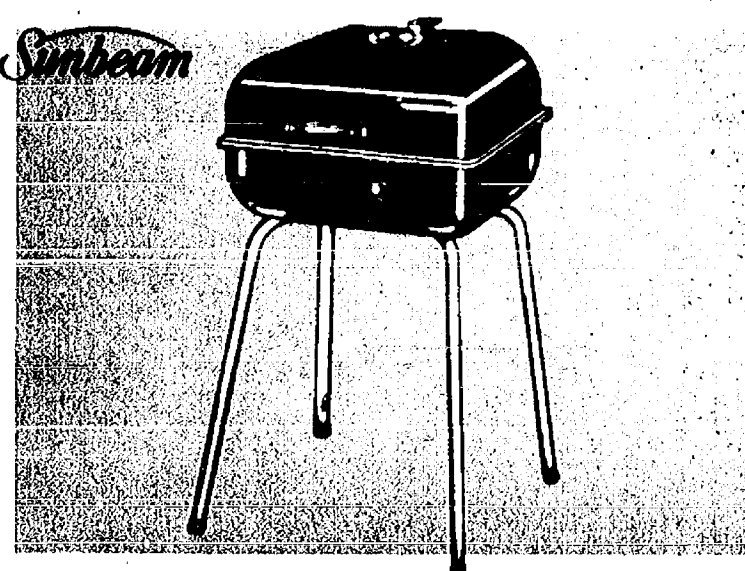

**CHARCOAL SMOKER GRILL**

**29<sup>99</sup>**

368 square inch cooking grid. Two-position grid, stained wood handles, upper draft control. Lift off lid. 8008H (69)

**Sunbeam**

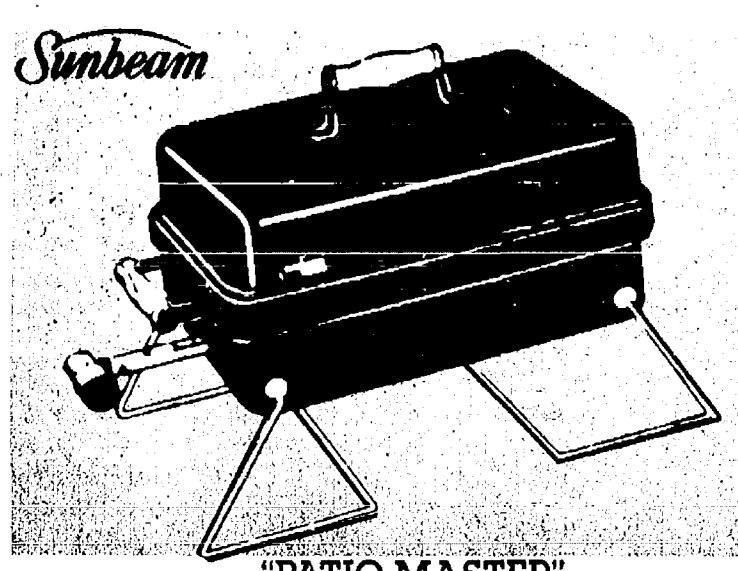

"PATIO MASTER"

**TABLE TOP GAS GRILL**

**19<sup>99</sup>**

187 square inches of cooking space, 10,000 BTU. Fold-over wire legs. Uses disposable propane cylinder (not included). 8205 (68)

**GOTT**



**3 GALLON COOLER**

**15<sup>99</sup>**

Screw-tight lid doubles as a seat. Easy carry handle. 1683 (71)

**GOTT**

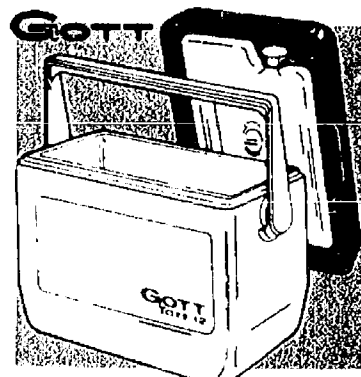

**"TOTE 12" COMPACT COOLER**

**9<sup>99</sup>**

Holds 2 six-packs. Easy carry handle locks lid tightly. 1811 (72)

**GOTT**

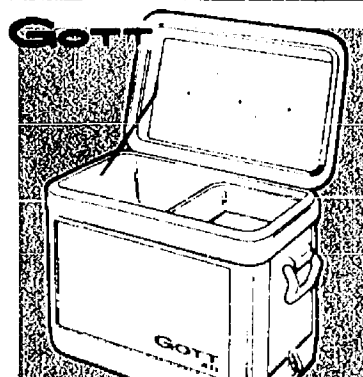

**48 QUART ICE CHEST**

Pro Low Price 18<sup>99</sup>  
Mir's Rebate\* -2<sup>00</sup>

**AFTER REBATE 16<sup>99</sup>**

Large interior. Features removable food tray. Rust resistant, hinged lid. Easy clean drain. 1948 (70)  
\*See in-store coupon for details.

**ARNOLD**

**TRIMMER LINE**

50' OF .065 LINE WL65 (75) **11<sup>99</sup>**  
50' OF .080 LINE WL80 (76) **13<sup>99</sup>**

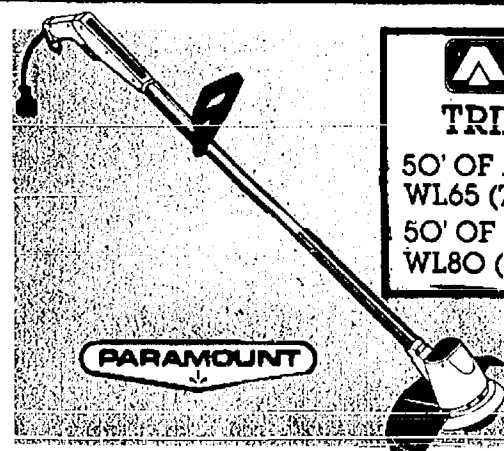

**12" CUT ELECTRIC STRING TRIMMER**

**26<sup>99</sup>**

Ideal for small to medium-sized lawns. Compact, lightweight and easy to handle. PT120 (73)

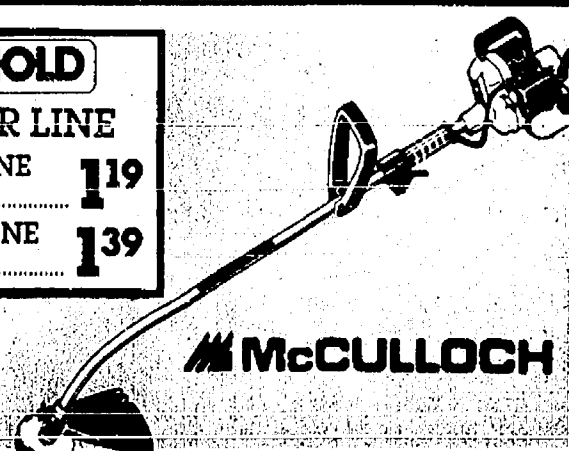

**15" CUT GAS STRING TRIMMER**

Pro Low Price 88<sup>99</sup>  
Mir's Rebate\* -10<sup>00</sup>  
**AFTER REBATE 78<sup>97</sup>**

Electronic ignition, debris shield, line cutter. MAC 60A (74) \*See in-store coupon for details.

**BRIGGS & STRATTON**

**3 HP, 20 INCH CUT ROTARY MOWER**

**119<sup>99</sup>**

Briggs & Stratton engine. 7" wheels. Manual, 3-position height adjuster. Side discharge. Assembly available at additional charge. 4120/117-050-032 (77,78)

**AMM**

**LAWN MOWER SPARK PLUG**

**99¢**

SP34 (81)



**BRIGGS & STRATTON**

**3 1/2 HP, 22 INCH CUT ROTARY MOWER**

**159<sup>99</sup>**

5-position height adjuster. Briggs & Stratton engine. 8" wheels. Side discharge. Assembly available at additional charge. 5022/117-062-032 (79,80)

**AMES**

**FRONT WINDING HOSE REEL**

**18<sup>99</sup>**

Non-rusting, 16" poly basket. Tubular steel frame. Holds 150' of 3/4" hose. 23-890 (82)



**RUBBER VINYL HOSE**

Pro Low Price 12<sup>99</sup>  
Mir's Rebate\* 2<sup>50</sup>

**AFTER REBATE 10<sup>49</sup>**

\*See in-store coupon for details

5/8" x 50' HOSE 17.99-4.00 Rebate\*  
5/8" x 75' HOSE 20.09-4 (84) **13<sup>99</sup>**

**NELSON**



**SPRINKLER WITH TIMER**

Automatically shuts off water at a preset time-set it and forget it. 5215 (85) **11<sup>99</sup>**

**"RAIN SHOT" TRIGGER NOZZLE**

**5<sup>99</sup>**



Adjustable spray. Trigger adjusts water flow. Non-corrosive. 2007 (86)

**3 GAL. TANK SPRAYER**

**21<sup>99</sup>**

Tri-poxy steel lined tank. Medium capacity for all lawn & garden uses. Easy handling. Carrying strap included. 3 gallon capacity. 1300 (87)

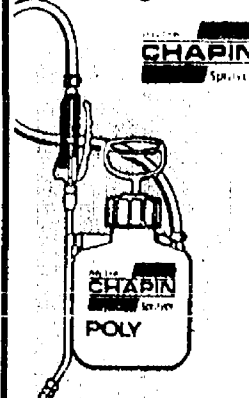

**1 GALLON TANK SPRAYER**

**19<sup>99</sup>**

High density polyethylene tank. Lightweight, durable. Convenient carrying handle. 2001 (88)

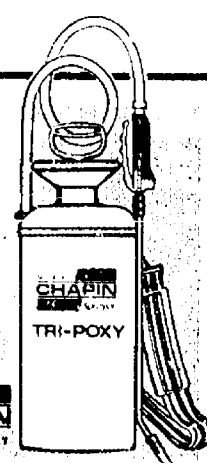

**Jackson.**

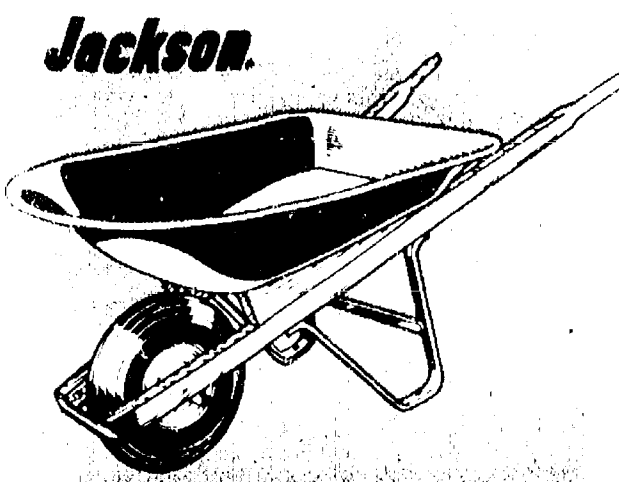

**4 CU. FT. WHEELBARROW**

**26<sup>99</sup>**

Red seamless tray with rolled edges. Wood handles and 13x4" pneumatic tire with oilube bearings. 5W (89)

**Jackson.**

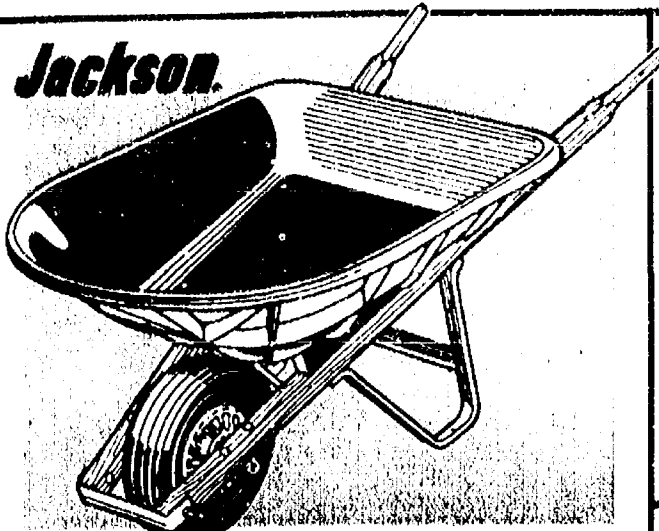

**4 1/2 CU. FT. WHEELBARROW**

**29<sup>99</sup>**

SALE PRICE 34.99  
MFR. REBATE -5.00\*  
AFTER REBATE

Poly tray with proven durability - 20 year guarantee. Undercarriage grid for added support. Rust and corrosion resistant. P450 (90) \*See in store coupon for details.

**Garden Master**  
**PRUNING SHEARS**  
YOUR CHOICE

**388**

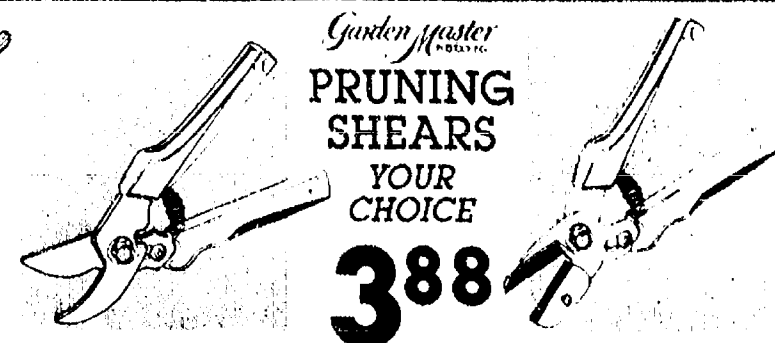

Bypass pruners have heavy duty spring and precision sharpened blade to make cutting easy. GMBP (92)  
Anvil-style pruner has sharp steel blade for easy clean cut pruning. Comfort grip vinyl handles. GMAP (91)

**HEDGE SHEARS**

**10<sup>99</sup>**

Hedge shear, serrated top blade, shock absorber, hang up hole. 23-011, TD (94, 95)

**PRUNING SHEARS**

**7<sup>99</sup>**

8" anvil pruner with plated finish. Cushion grips. Top mounted safety latch for comfortable, one hand operation. 23-086, A35 (96,97)

**Garden Master**

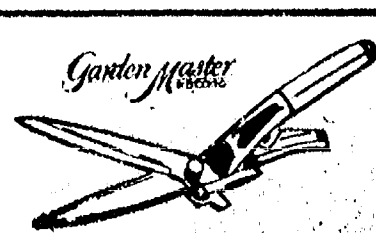

**GRASS SHEARS**

**249**

13" overall length, features safety lock and vinyl grip on handles. GMGS (93)

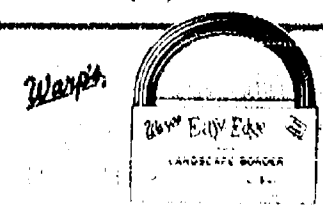

**5 IN. X 20 FT. LANDSCAPE BORDER**

**5<sup>99</sup>**

Retains gravel chips and growth of grass. Black. LB 520B (98)





# SUMMER PAINT SALE



## OUR BEST INTERIOR LATEX PAINT

SAVE \$6.00 **9.99** GAL.

Thick, creamy white paint resists dripping and spattering. Easy to apply with brush, roller or spray gun. VO-120-01 (100)

## OUR BEST EXTERIOR LATEX PAINT

SAVE \$7.00 **10.99** GAL.

Fade resistant, durable, non-chalking and non-yellowing. This one coat house paint is warranted for 10 years. Dries to the touch in 20 to 40 minutes. V6-420-01 (99)



## ACRYLIC LATEX CAULK WITH SILICONE

PRO LOW PRICE **1.29**  
MFR'S REBATE\* **-1.00**

AFTER REBATE **29¢**

18101 (119)  
\*See in-store coupon for details.



## "PATCH & PAINT" IRON ON WALL REPAIR KIT

PRO LOW PRICE **5.99**  
MFR'S REBATE\* **-3.00**

YOUR FINAL COST **2.99**  
\*See in-store coupon for details  
Faster, cleaner & easier than spackling. Expands & shrinks with wall; cracks & holes will never reappear. O9895 (112)



## POWER PAINTER

"PAINT YOUR WAY TO HAWAII!"  
With purchase, receive coupon redeemable for 4 Free nights of lodging in Waikiki, Hawaii.

**129.99**

Includes 5' suction tube, extra ceramic nozzle, atomizer valve & viscosity stir stick. Comes complete, packed in heavy duty carry case. Special order in some stores. O272000 (101) \*See in-store coupon for details.

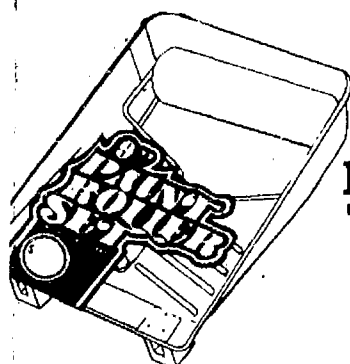

## EZ PAINT 3-PIECE ROLLER & TRAY SET

**1.97**

Includes tray, metal handle and roller. 938-TAP-90 (110)



## EZ PAINT 9-INCH ROLLER COVER

**1.79**

Unique cover guaranteed to produce the finest finish with all paints on semi-smooth surfaces. 3/8" nap. ONE-9RO-90 (111)



## 1 GAL. GLOSS OR SATIN POLYURETHANE

PRO LOW PRICE **9.99**  
MFR'S REBATE\* **-3.00** **6.99** AFTER REBATE

O553 (116) O563 (117)

\*See in-store coupon for details\*

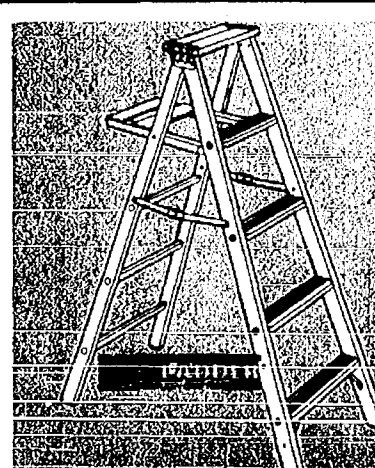

## 5 FOOT WOODEN STEP LADDER

Perfect helper for doing household chores. 390-5 (108) **16.99**

6 FT. WOODEN STEP LADDER 390-6 (109) **19.99**

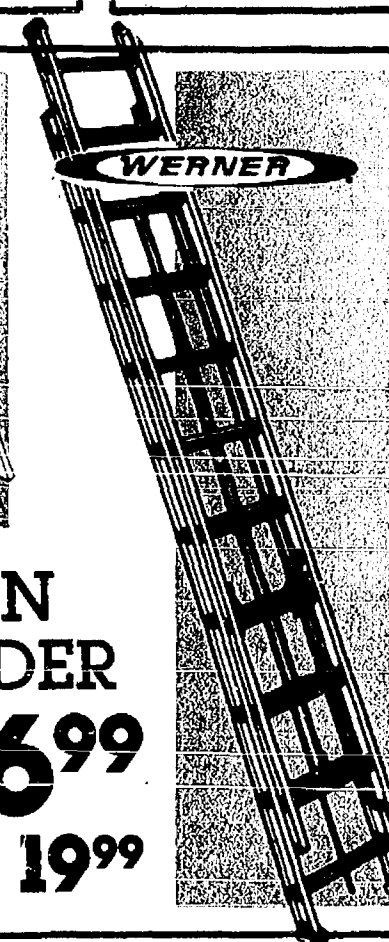

## 16 FOOT EXTENSION LADDER

**39.99**

Deeply serrated flat steps for firm footing. 20', 24' and 28' ladders include rope and pulley. D716-2 (104)

20 FT. . . . . **62.99**  
D1120-2 (105)

24 FT. . . . . **79.99**  
D1124-2 (106)

28 FT. . . . . **99.99**  
D1128-2 (107)

## PRO COUPONS

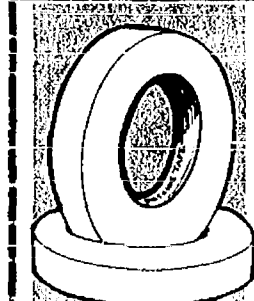

## 2"x60 YDS MASKING TAPE

**1.29**

5150 (131)

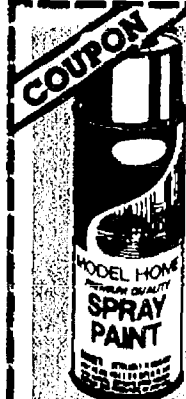

## ASSORTED COLORS MODEL HOME SPRAY PAINT

**1.69**

For interior & exterior use. SP (129)



## 26 GALLON TRASH BAGS

**1.49**

20 count. 12TS20 (128)



## COOKING PROpane CYLINDER

**2.39**

Replacement disposable cylinder for any burner. TK9 (130)

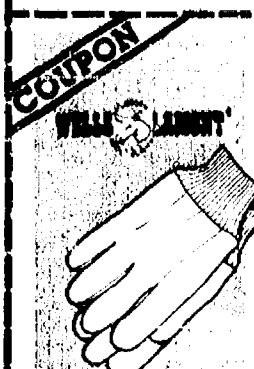

## COTTON UTILITY GLOVES

**79¢**

Men's white cotton, knit wrist utility gloves. 49A (127)



## 9 OZ. CAN WD-40

**1.49**

42110 (132)

Stops squeaks, protects metal, loosens rusted parts.

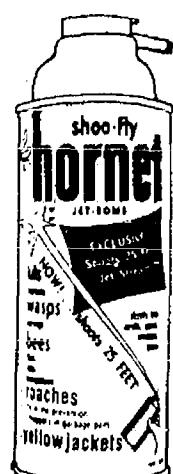

## "SHOO FLY" HORNET BOMB

**2.99**

Shoots 25' jet stream into nests, eaves, crevices and holes. Kills hornets, wasps, bees, roaches and other insects. SH144 (123)



## PARKS PAINT THINNER

**2.49** GAL.

Economical, clean air solvent in plastic container. 2023 (113)



## "FAST 'N FINAL" LIGHTWEIGHT SPACKLING

**1.19** 1/2 FT.

Repairs walls, ceilings & woodwork in one fill. Dries fast without cracking, sagging or shrinking. Needs no sanding. 12140 (118)



## SAVOGRAN 1 QUART SUPER STRIP

**3.88**

Recommended for the removal of extremely tough finishes. O1132 (114)  
1 GAL. "KUTZIT" . . . . . **8.88**  
Paint Remover. O1113 (115)



## 3M PRESS-IN-PLACE CAULK

PRO LOW PRICE **3.99**  
MFR'S REBATE **-2.00\***

AFTER REBATE **1.99**

Easy to use. Replaces cartridge caulks. No gun required. 20-year replacement policy. 2150 (120)

\*SEE IN-STORE COUPON FOR DETAILS



## TUB & SINK PRESS-IN-PLACE CAULK

PRO LOW PRICE **3.99**  
MFR'S REBATE **-2.00\***

AFTER REBATE **1.99**

Forms a protective, long-lasting, water and mildew resistant seal. Pre-shaped for a neat, professional appearance. 2159 (121)

\*See in-store coupon for details.

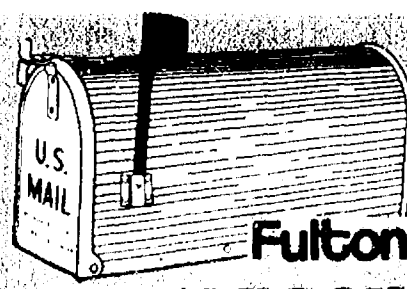

## RURAL MAILBOX

**5.99**

Sturdy, ribbed steel body. Black finish. 1-C (124)

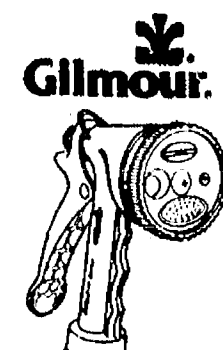

## "SELECT-A-SPRAY" HOSE NOZZLE

**5.88**

Deluxe 4-position dial for spray pattern selection, heavy-duty chrome-plated body. 584 (122)

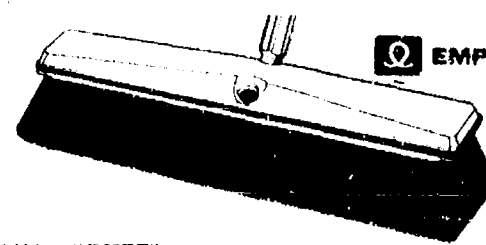

## "SUPR BRUTE" PUSH BROOM

PRO LOW PRICE **7.99**  
MFR'S REBATE\* **-2.00**

AFTER REBATE **5.99**

Palmyra bristles. 60" self-locking handle won't come out in use. 25-2611 (103)

\*See in-store coupon for details.



## HEAVY DUTY LAWN RAKE

**3.88**

Heavy duty pull type lawn rake. 22 spring tempered steel tines. 48" hardwood handle. GM2248 (102)



HARDWARE  
HOME CENTER  
BUILDING SUPPLY  
STORES

A MESSAGE TO OUR CUSTOMERS: This circular is a syndicated publication prepared by PRO Hardware Inc. for distribution by over 3500 independently owned and operated PRO Hardware stores and PROMART Home Centers, who set their own retail prices. Due to market changes, product availability and circumstances beyond our control, occasional, an advertised item may not be available. Some items may not be exactly as shown. We reserve the right to correct any printing errors and adjust prices when necessary. The prices shown are suggested prices to our individual member dealers; they are subject to change without notice and possession of this advertisement does not obligate us or any store to sell at the listed price. Copyright 1987. PRO Hardware Inc. Stamford, CT. Printed in USA.